Times-Gazette

VOL. LV: NO. 17 | SIX PAGES | REDWOOD CITY., CAL., SATURDAY, AUGUST 22, 1914. | SIX PAGES | ESTABLISHED, 1859

SUPERVISORS HOLD REGULAR MEETING

The Board of Supervisors met in regular session Monday, August 17, there being present William H. Brown presiding, Jas. T. Casey, John MacBain, Joseph M. Francis and D. E. Blackburn.

The minutes of the last regular meeting were read and after slight changes approved.

Curran Clark appeared before the board and stated that Sacramento and San Joaquin counties had withdrawn their donations from the Tourist Association of California. He asked that the board adopt a resolution reaffirming its previous agreement to contribute $1200 for advertising purposes, notwithstanding the action of the two counties named. A resolution to this effect was adopted on motion of MacBain, seconded by Casey.

M. F. Brown, chief of the motorcycle squad, reported as follows from August 3d to 17th:

Officer Lowans worked 14 days, no arrests.

Officer Logan worked 14 days, no arrests.

Officer Brown worked 14 days, no arrests.

Officer Vallejo worked 12 days; 2 arrests; one conviction, fine $10; one case pending.

Jas. T. O'Keefe, representing certain business interests in Visitacion Valley addressed the board, asking that steps be taken to provide a roadway for that section while the Bay Shore road was in course of construction. Supervisor Casey and Surveyor Neuman promised to interest themselves in the matter.

Maggie Castro of Redwood City was recommended for State aid in the support of her four half-orphan children, on motion of MacBain, seconded by Casey.

An agreement was received from John McKay to transfer to the county for the sum of $600, his lease interest in such portion of the property of Dora Wilson in the Fifth township as are needed for rights of way for the county road.

A similar agreement was received from Frank Ferretti and wife to transfer to the county such portion of their lease interests in the property of P. Rosaia in the First township for $15 as are needed for road purposes.

The following bids were received for constructing the road from San Gregorio to Pescadero:

Roadamite Paving Supply Company, $78,605.50.

Mahoney Bros., $76,965.

Jas. Willison, $68,311.62.

It was ordered, on motion of MacBain, seconded by Casey, that all of the bids be rejected, they being above the surveyor's estimate of $55,074.

The Blanchard Brown Company applied for an extension of 30 days within which to complete its construction work on the road from Colma to Edgemar. The extension was granted on motion of MacBain, seconded by Casey.

James Willison asked for an extension of thirty-five days on his two road-building contracts in the First township and one in the Fourth, and was granted same on motion of Casey, seconded by Francis.

The San Bruno Carnival Committee invited the board to attend a celebration at that city on September 9th in honor of the opening of the county highway between San Bruno and South San Francisco.

It was declared to be the sense of the board, on motion of Casey, seconded by Francis, that all of the members attend.

A communication was received from the Tourist Association notifying the board that an office had been opened in 900 Lytton building, Chicago, which had been placed in charge of John S. Ross who will immediately begin the work of promoting the interests of Central California by directing travel this way.

The communication was accepted and filed.

A communication was received from F. C. Roberts, city engineer of Daly City, asking the board to relinquish its jurisdiction over Railroad avenue, which would enable the board of trustees of Daly City to carry out some contemplated street improvements now under consideration.

The matter was referred to Casey for a report at a later meeting.

A communication was received from the Board of Supervisors of San Diego county, notifying the board that October 1st had been selected as a State-wide newspaper day on which every California journal will devote some space to the resources of its particular locality, the papers to be mailed by people to friends in the United States or Europe, inviting them to make their homes in this State.

The communication was ordered referred to the different county newspapers.

A communication was received from the State Board of Charities requesting that James R. Eubanks be delegated to attend a convention of county hospital superintendents, to be held in the Phelan building, San Francisco, August 25.

It was ordered, on motion of Francis, seconded by Blackburn, that Superintendent Eubanks of the county hospital be delegated to attend the convention.

A new petition signed by Frank McLellan and twenty-seven others was presented to the board by Roy Curran, asking that a highway lighting district be established at Beresford in the Second twonship.

Roy Curran appeared on behalf of the petitioners while N. E. Eisner appeared for the opponents.

The petition was accepted and the hearing continued until afternoon.

Plans and specifications presented by the Surveyor were approved by the board for the improvement of the automobile boulevard from the San Francisco county line to Mission Road in Colma. Two sets of specifications were adopted, one for oil macadam and an asphaltic top of Topeka type on a macadam base. The clerk was directed to advertise for bids for each.

Plans and specifications were also adopted for grading, paving and culverts on the Redwood City to San Gregorio road from Woodruff creek to the first crossing of San Gregorio creek, and also for grading, paving and culverts on the Halfmoon Bay to San Gregorio road from Halfmoon Bay to Tunitas. Bids will be received for this work.

The Surveyor also presented plans and specifications for the following work:

For right of way fences on the Colma to Halfmoon Bay road on San Pedro mountain.

For right of way fences on the Redwood City to San Gregorio road through the Folger place.

For two reinforced concrete bridges over La Honda creek on the Redwood City to San Gregorio road.

For reinforced concrete culvert at Moss Beach.

For a change of line through the Shore Line Investment Company on the Montara to Halfmoon Bay road.

The Surveyor submitted a plan for eliminating the undergrade crossing at Holy Cross by raising the roadbed, which was accepted and ordered referred to the Railroad

Continued on 2nd page of Supplement

JUDGE B. V. SARGENT POPULAR IN THIS COUNTY

Judge Bradley V. Sargent, candidate for the nomination as Justice of the District Court of Appeals, is well known and highly respected in this county where he has on several occasions presided in the Superior Court. His rulings and decisions have shown deep learning and excellent judicial ability. In his home county, Monterey, he is held in the highest esteem by the citizens of all parties. Judge Sargent is a native Californian and has carved out his own fortune, having been a worker since youth.

There is still time to investigate the character of R. J. Albert, the candidate for Recorder. He asks the closest inspection. You will find him every inch a gentleman, intelligent and able. The county needs such men as Albert to fill its offices.

SWART CAMPAIGN A WHIRLWIND FINISH

Franklin Swart, the popular candidate for District Attorney is giving his active campaign a whirlwind finish. Last Friday night he addressed the citizens at San Bruno; Monday night at Daly City; Tuesday night at Colma, and last night at South San Francisco. At each of those meetings he has had a crowded house and was given a most enthusiastic reception.

In District Attorney Swart the county is fortunate in possessing an able, fearless and energetic official who has done splendid work in co-operating with the authorities in the various townships in suppressing lawlessness. In communities where felony cases were most frequent four years ago the moral conditions have been vastly bettered. Previous to the administration of Franklin Swart, organized hold-ups, bunco steering, and other forms of lawlessness prevailed. All this is practically a thing of the past. In a quiet, yet effective way he has eliminated the undesirable things that flourished formerly in San Mateo county. The record of Franklin Swart is the kind that appears to the best advantage when thoroughly investigated. His integrity has never been doubted.

The career of Franklin Swart has been such as to bring him into close touch with all classes of men. He worked his way through Stanford University where he received high honors of A. B. and Juris Doctor degrees. With one minor exception he has won every civil case for San Mateo county during his administration of four years.

After a strenuous fight of some two years in the highest courts of this State, Swart succeeded in stopping the garbage, swill and hog traffic in Colma which so long had been a drawback to that section of the county. Though high-priced attorneys attempted to prolong this objectionable business, they failed in their fight against Swart, which was the people's fight for homes. In the place of garbage and hogs a community of homes and flowers now flourish in Colma, the violet industry being a most profitable one at the present time in the north end. The District Atorney has done some strenuous work in connection with the various departments of the county government. In fact he has been most generous in lending a helping hand even in cases where it was not his duty to act. He gratuitously prepared all the legal proceedings in connection with the school bond elections in San Mateo, Burlingame, Millbrae, South San Francisco, Belmont, San Pedro and other school districts.

Probably the most remarkable achievement as District Attorney has been his work in connection with the present construction of a system of highways for San Mateo county. These extensive legal proceedings were prepared in record breaking time. All who have been connected with this road work praise his wonderful activity and good judgment. Swart negotiated the sale of a large portion of the highway bonds at a substantial premium at a time when the money markets were most depressed. When other communities were unable to dispose of their bonds at a higher rate of interest, Swart succeeded in selling batch after batch of county bonds, thus enabling this community to build a large percentage of these roads before 1915. The county is now in the midst of road construction in which the legal work is most intricate. Swart is familiar with every detail of this work. Under these circumstances alone, it would be the height of folly and poor judgment to change the district attorney who has saved the county money and has done faithful work at all times.

Keep Good Natured

UNTIL 10 A. M.

And the balance of the day will
Take care of itself.

Let us help you keep good natured. A good breakfast requires good groceries. Get the best from us. The prices are as pleasing as the quality. If you have not enough left for to-morrow's breakfast, please give us your order today.

HECKER'S CREAM BREAKFAST RICE
Cooks in nine minutes . . . 15c pkg.

Try our 30 and 35c Coffee.

E. P. HEISE, The Grocer

Phone 272J

TEL. REDWOOD 46

D. C. SHEERIN

WE NEVER CRACK COLLARS

SAN MATEO COUNTY (NEW PROCESS, 1914)

LAUNDRY

PRICES

MEN'S		LADIES'	
Shirts, plain	10c	Shirtwaists	25c up
" pleated	15c	Skirts	25c up
" " cuffs attached	15c	" Flannel	15c up
Collars	2½c	Dresses	30c up
Over Shirts	10c	Corset Covers	10c
Under "	10c	Hose, per pair	5c
Drawers	10c		
SHEETS, PILLOW SLIPS, TOWELS	35c doz	TABLE CLOTHS	10c
		SPREADS	10c
		CURTAINS	35c per pair and up

OFFICES: REDWOOD CITY, 306 Broadway, next to Wells-Fargo; MENLO PARK, at Tuttle's Store, County Road; BELMONT, at Emmett's, Opposite Depot

TELE. Redwood 46

J. ALLEC

Dyeing and Cleaning Works

BEST EQUIPPED PLANT ON PACIFIC COAST

CLEANING PRICES

Gentlemen's Suits	$1.50	Ladies' Suits	$1.50
Flannel Trowsers	.60	" Dresses	1.50 up
Vests	.40	" Skirts	.75 up
[illegible]	.35	" Waists	.75 up

D. C. SHEERIN DIRECT AGENT

OFFICES: REDWOOD CITY, next to Wells-Fargo; MENLO PARK at J. G. Mason's, opp Depot; BELMONT at Emmett's, opp. Depot

Is Your Property For Sale

Send description to us or ask us to call for particulars.
Phone Redwood 82.

GEO. H. IRVING CO.

Geo. A. Deleau, Agent.

CULLEN COMPANY.

DEALER IN

WOOD and COAL

HAY. GRAIN

Feed, Flour, Bran and Produce of all Kinds.

Main Street, Redwood City.

Large tract of land in southern Oregon now open for settlement. Good climate, rich soil, irrigation unnecessary to raise the finest crops. For large map and full information and instruction, send $1.50 to John Keefe, Corvallis, Oregon, two years a U. S. surveyor and timberman. An opportunity to get a good fertile, free homestead, near small town and railroad. adv't

$15 Men's and Young men's suits. The best values on the coast. Free fittings.

$4.50 Our special "to order" Corduroy pants. Exclusive material and make.

35c "B. V. D." Underwear.

39c "Chambre" work Shirts

$1.15 upward, "Dutchess Pants

The greatest Fall Stock in our history is now in our store. Come and look us over.

"The Regent"

PALO ALTO

Telephone Palo Alto, 2

YOUR BANK

Pays 4 per cent on deposits. Fair treatment to all. Why not open an account now?

San Mateo County Savings Bank

Redwood City, Cal.

Business Is GOOD!

Courtesy
Competent Clerks
Up-to-date Delivery equipment
Prompt Service
Quality of Groceries

THAT IS WHY BUSINESS IS GOOD

STAFFORD BROTHERS

General Merchandise

OUR PHONE IS MAIN 84

Why Pay Rent

When you can own Your Own Home with the Same Money

We Will Build a Home For You Now

IN

REDWOOD HIGHLANDS

George H. Irving Company

First National Bank Building, San Francisco

GEO. A. DELEAU

LOCAL AGENT

Redwood City Office — Opposite S. P. Depot

HULL BROS., Inc.

HARDWARE

Garden Hose — Garden Tools
Paints — Glass — Oils

THE HOUSE OF QUALITY

The Redwood City Home Furniture Store

31 BROADWAY—formerly at 211 Main St.

The Redwood City Home Furniture Store carries a full line of

New High-Grade Furniture

RUGS, DRAPERIES, ETC.

Just received, **A NEW LINE OF SUMMER GOODS,** any amount to pick from. A new line of Bedsteads in beautiful Enamel and Brass. Also, Sanitary Couches and Bed-Springs. You can buy a sanitary couch and pad combined, at the Redwood City Home Furniture Store, for the price you have formerly paid for merely a couch.

LINOLEUM AND MATTING

Designs of every descristion at the lowest prices ever offered you before and also including the laying. Come in and see for yourself.

THE REDWOOD CITY HOME FURNITURE STORE

31 BROADWAY, REDWOOD CITY

The Results of War

One of the greatest results of the present European strife, which directly affects us, is the scarcity of foreign fabrics. Some of our choicest goods are imported from the countries now engaged in war. This means that prices of imported fabrics will soar greatly.

Our present stock of imported materials, however, will be offered at our usual reasonable prices. When this stock is exhausted it will be necessary for us to increase our prices, so we earnestly urge you to shop at once.

IMPORTED WAISTS

An exclusive showing of unusual imported waists. New beautiful Roman stripe effects and crepe de chine black and white stripe creations.

A new showing of excellent Pussy Willow taffetas that are charming.

FOREIGN LACES

Enchanting Swiss trimmings, narrow edgings and embroidered chiffons and silks.

Chiffons in white and colors and embroidered in colors.

Other dazzling lace creations.

NEW FALL DRAPERIES

Cretones, Radium Cloths, Rhine Cloths, Calias and Fancy Scrims in a multitude of attractive designt that are bound to appeal to particular people.

These fabrics are unnsually tasteful.

Frazer & Co.

Palo Alto
Two Stores

Times-Gazette

SUBSCRIPTION RATES:

In Advance, per year.......................$2 50
At end of year.......................... 3 00
Six Months—In Advance.................. 1 25

Saturday, August 22, 1914.

CITY OFFICIAL PAPER

D. E. O'KEEFE, Editor and Proprietor

TYPOGRAPHICAL UNION LABEL

For U. S. Senator,
SAMUEL M. SHORTRIDGE.
For Governor,
JOHN D. FREDERICKS.

Samuel M. Shortridge will take his seat in the United States Senate nex March. There is no doubt about it. Vote for him.

Tax Collector A. McSweeney has made a faithful, honest and capable official. Retain him in his position by casting your ballot for him next Tuesday.

The Recorder's office of this county is one of the best conducted of any in the state. Vote for H. O. Heiner and help keep a capable man in office.

If effiicient and faithful service count for anything Assessor C. D. Hayward will be given a substantial majority at the primaries. His work has always met with public approval.

James V. Neuman has started the good roads system in the ounty. Let him finish the task by reelecting him ounty surveyor for another term.

Jos. H. Nash, the geniale ounty clerk, and Roy W. Cloud, the popular and efficient superintendent of schools, have no opposition. They need not worry over the returns when they pour in next Tuesday night. Others will do that.

Kenneth M. Green, the nominee for district attorney, has made a splendid canvass for the office and will receive a large vote. His many friends are very sanguine of his election and are leaving no stones unturned to bring about this result. His friends are legion throughout the county.

The usual cowardly, scurrilous attack, on the eve of election, has made its appearance. It is not worth noticing. It is only the raving of a desperate man who realizes that his defeat is certain. Suh methods have been tried before in this ounty and have invariably been rebuked by the voters.

John D. Fredericks has always stood for decency, for purity and for good government. Beyond and above all John D. Fredericks has been a Republican, broad gauged, steadfast and loyal to the principles of Republicanism. Back a winner and cast your vote for governor for John D. Fredericks.

John Douglas Murphey, Judge of Mono county, is worthy of your support for Associate Justice of the Supreme Court. Judge Murphey is an unassuming, plain, every-day citizen but he has had experience in every sort of practice. You won't vote wrong if you vote for John D. Murphey.

Dr. H. G. Plymire, the popular candidate for coroner and public administrator, will be selected by the largest vote given a candidate for office in this county. This is as it should be, for he has been a faithful public servant, painstaking, honest and efficient and capable in the performance of his duties. A vote for him therefore is a vote to retain an honest man in office.

P. P. Chamberlain has carefully guarded the cash of San Mateo ounty for the past thirty-two years, always accounting for every cent entrusted to his care by the tax payers. He has done so well that he is going to be kept on the job. Next Tuesday the voters will endorse his course by giving him an overwhelming vote. "Vote for Chamberlain for treasurer," is heard on all sides. It is believed his majority will reach the 2000 mark.

Charles D. Swan of Modesto is the man for whom we shall vote for the Republican nomination for State Treasurer. Mr. Swan is president of the Union Savings Bank of Modesto and is in every way qualified to handle the money of the State of California. If all of the people of the State knew Charles D. Swan as do his neighbors in Modseto there is no question but that every vote cast would be forhim. Charles D. Swan is a big, efficient, honorable, home-loving Republican. Vote for him for State Treasurer.

Judge James Hannon stands squarely on his record as former justice of the peace of the Third township for election. Undoubtedly he made the best justice this township has ever had. His opinions were always accepted by the local bar as sound and just, and very few appeals were taken from his decisions. Mr. Hannon is an honest, just and capable man, one in whom the people have confidence and he should be elected by an overwhelming vote. His past record alone should be a sufficient guaranteee of his future course on the bench, should he be elected.

Christian Science Services.

Christian Science Society, Woumans' Club House, Services Sunday, 11 A. M. Subject "Mind". Sunday school 9:45 a.m. Weekly testimonia meeting Wednesday evening at 8 o'clock. Public cordially invited.

POPE PIUS X.

The whole world was plunged into grief Thursday morning by announcement of the death of Pope Pius X, at Rome. Though an invalid for several years, the final and fatal illness came upon him rather suddenly and the announcement of his death was unexpected. Problems, momentous and of world wide interest, characterized the reign of Pius X. The work of his Pontificate may be summarized in this: He strove to and largely succeeded in re-establishing the Christ-ideal throughout the Church and forced the world to recognize the Catholic Church as the great bulwark against advancing paganism, radical socialism, and anarchy. In its own loss the world will sympathize with the Catholic Church in her great loss in the death of her Holy Head Pope Pius X.

Shortridge Confident of Success.

Samuel M. Shortridge, the Republican candidate for United States Senate, returned yesterday from a tour of the Southern part of California and the San Joaquin Valley. He feels certain that he will receive the nomination. There is no doubt but that he will receive nothing short of an ovation from all parts of the state next Tuesday. Mr. Shortridge will sweep the State from end to end, His most enthusiastic friends are placing his plurality at 200,000 over his opponent. The

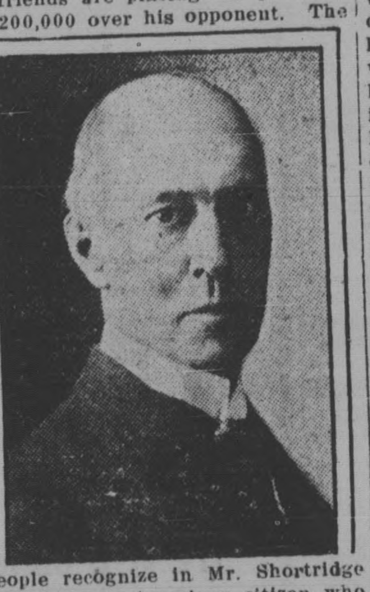

people recognize in Mr. Shortridge the type of American citizen who stands for the best principles of the Republican party, a man who is familiar with the wants and needs of the people of our state, and a man whose brilliant attainments as a lawyer, an orator and a statesman will make him a shining light in the senate of the United States, and of whom the people of our state irrespective of party affiliations, can justly be proud.

Has Done His Whole Duty.

W. H. Brown, the popular chairman of the board of supervisors, deserves well at the hands of the people of the Second township. He has merited re-election by the faithful performance of duty during the four years of his incumbency. The roads in Brown's district are in splendid condition, they are a credit to the taxpayers and residents of the township. Mr. Brown has made a fair and impartial chairman, being always considerate to those having business before the board. Everyone is given a hearing, be he rich or poor. The plebian is given the same consideration that is accorded the man of wealth and influence. While always alert to the interests of his own township, Mr. Brown has been absolutely fair to the other members of the board, granting whatever request they may make. We would advise the voters of the Second township to re-elect Mr. Brown, it will be to their interest to do so. Keep a faithful public servant in office. Why change?

Experience a Valuable Asset

It is particularly important that at the next session of the Legislature San Mateo county should be represented in the Assembly by some one who is not only a hard worker, but one who is experienced in the methods of that branch of tthe law making body of the state. For this reason it is best that Assemblyman Henry Ward

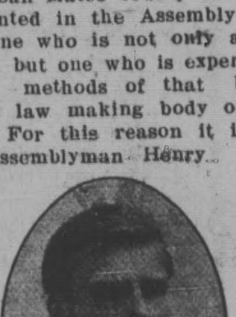

Brown should be returned for another term. That Mr. Brown is a hard and conscientious worker in the interest of his constituents has been amply demonstrated in the past. His experience during the several terms which he has served in the Assembly will be of invaluable advantage in securing such legislation as will be of local value. His record is ample proof that the interests of both the county and the state will be safe in his hands. Mr. Brown should be given a substantial endorsement at the primary election.

Vote for A. J. Cloud for state superintendent of public instruction. Archibald Jeter Cloud was born in Santa Cruz, our next door neighbor, so far as counties go. He worked hard and has made progress as an eduator. He has been an exponent of clean athletics in high schools of California. He has made good as a teacher and as an administrative officer. Mr. Cloud will work with all others who have the best interests of the schools at heart to put our schools on the highest plane of efficiency. Vote for A. J. Cloud.

Not a Sectional Candidate.

John D. Fredericks will be the next governor of California. The citizens of his home town, Los Angeles, will give him such a welcome home this evening as no other man has ever received in California. He is not a sectional candidate. He will be the choice of the Republicans of California, not of Southern California, not of Northern California, but of the State of California. The beams of the star of destiny are all on John D. Fredericks. Any man can vote for him andknow that he is voting for an honest man. John D. Fredericks has served his county well for twelve years as district attorney. Before that he answered his country's call and enlisted as a soldier in the Spanish-American war and rose to the rank of Captain and in that short war that was some record.

Needed to Help Finish Roads.

All of the preliminary surveys connected with our good roads work in this county have been completed and most of the surveys have been fully finished under the personal direction of our County Engineer, James V. Neuman. The actual building of some sections of these roads has now been completed and the character of thework is there to show for itself. Mr. Neuman is thoroughly acquainted with all of this work both in the office and in the field. He has now had a lot of experience in this work right here in the county. He knows the best materials for use in the various parts of the work. He knows fully the present conditions of the work and the things that must be done to carry the building of these roads forward to completion at the earliest possible date.

We all want these roads finished as rapidly as the work can be properly done. Let us help to insure this being done by voting for the man who has proven his ability to do the work. Let us all vote to continue in office our County Surveyor, Jas. V. Neuman.—Coast side Comet.

An Intelligent Endorsement

The attorneys of the county constituting, as they do, a bar association, have unanimously endorsed Judge Buck for the Superior Bench. Their endorsement should be followed by the lay man, as these attorneys are more capable of judging the merits of the Judge before whom they practice than the layman, and that they are satisfied with him, there is no reason why the rest of us shouldn't be also satisfied. This paper at the opening of the campain also endorsed Judge Buck, and we have advised our readers to support him. There is nothing political in the office, and it has been declared nonpartisan, so on next Tuesday the Times-Gazette would advise all the citizens of the county to re-elect Judge Buck.

A Business Administration

County Recorder Heiner certainly has reason to be proud of the record made by his office during the term of his incumbency. Not only has the work of the office been conducted with the strictest economy in the way of operating expenses, but the work has been so systemized that the business is dispatched with more than ordinary rapidity. A comparison of the

work of his office with that of other counties of the state makes a favorable comparison, the work of recording documents having been accomplished in much less time than that of any other county in the state. It would be poor business policy to dispense with the services of a man who has amply demonstrated his fitness for the position which he occupies and for this reason County Recorder Heiner is certainly entitled to the vote of every citizen who believes in the acknowledgement of faithful service.

A Humane Official.

M. H. Walsh is one of the men who has made good in office. During his four years as constable of the Third township, no complaint has been made against him. He has performed his duty faithfully, fearlessly and well and deserves re-election. It is conceded that he has made the most efficient onstable that the township has ever had, even his most bitter enemies admit this. Mr. Walsh has been firm in the performance of his duty, yet he has tempered justice with mercy in many cases. When the infraction of the law was slight, he has often taken the offender home instead of to jail. The voters of the Third township will do well to retain Mr. Walsh in office and should give him a big vote at the election Tuesday.

Proud of His Record.

M. Sheehan, the candidate for the office of sheriff, has been constable of the Second township for the past twelve years and probation officer of the county for a long time. The splendid record made by him in those positions is well known and on that record he intends to win the coveted prize. Everywhere Mr. Sheehan's frineds are working like Trogans for his election and they predict he will lead when the votes are counted next Tuesday evening.

GET IT AT RYAN'S

We are now carrying a full line of

Cameras and Photo Supplies

And will be able to supply your wants

Printing and Developing

Our Specialty. Films finished in 24 hours.

Developing Prices

Six Exposures........10 cents Twevle Exposures........15 cents

Printing Prices

2 1-4 x 2 1-4, 2 1-4 x 3 1-4 — 3c each	2 1-2 x 4 1-4, 3 1-2 x 3 1-2, 3 1-4 x 4 1-4 — 4c each	4 x 5, 3 1-2 x 5 1-2, Post Cards — 5c each

Ryan's Drug Store

The Rexall Store

Phone, Redwood 290L 203 Main Street

Correspondence

Editor Times-Gazette:

Dear Sir—I cannot allow the Primary Election to pass without complimenting you on your recent utterances concerning the candidacy of Judge Buck. That the old rock-ribbed county journal of Republicanism would sweep aside partisanship in its advocacy of men for office may to some seem remarkable; but it only goes to prove that Republicanism and good judgment are closely related. We Republicans are all back of Judge Buck. We know him; he has been our neighbor for years and as Judge of the Superior Court he has served his people well. If he had not he would not have filled that exalted position for so many years. Would it be wise now to exchange him for a stranger, in the midst of his usefulness? Common sense tells us no. So this year we will return Judge Buck to office, not because he is or is not of our party but because he is an able, impartial Judge who will give us simple justice when we ask for it. No man can give more. Again complimenting you and thanking you for your consideration, I beg to remain,

Yours very respectfully,
WM. F. TURNBULL.

* * *

Editor Times-Gazette:

Dear Sir—To correct a false report that has been circulated that I am opposed to the election of the Hon. G. H. Buck, Superior Judge of San Mateo county, I adopt this means of stating emphatically that I intend to vote for Judge Buck and do all that lies in my power to influence my friends to do likewise, as I fully appreciate the service that his Honor has rendered San Mateo county. Yours truly,
BEN P. G. SMITH.

Under No Obligations

Kenneth M. Green, the candidate for district attorney, is confident of success at the polls next Tuesday. He has made a thorough canvass of the county, meeting almost every voter and making a strong argument for their sufirage. Mr. Green is a young man of ability with a good legal mind well stored with knowledge of the law. If elected he will perform his duties with ability and without favor to any one. He has no enemies to punish or friends to reward. Mr. Green will enter office with a free hand to discharge the duties of the position to the best of his ability.

Things Look Encouraging.

W. H. Underhill, who is seeking re-election for the office of auditor, is receiving encouragement from all parts of the county and from present indications he will receive a large vote. He is especially strong in San Mateo and Burlingame. In those places his vote will be pronounced. Mr. Underhill has not been able to see all the voters but has communicated with them. Mr. Underhill has held the office for the past nine years, during which time he has given general satisfaction.

OUT-OF-TOWN TAXPAYERS STRONG FOR McSWEENEY

Says the Burlingame Advance: Burlingame with the other communities of this county is indebted to Ambrose McSweeney, county tax collector, as being the first tax collector to go to the people at tax collecting time. He spends a day in this city every year to accommodate the people in the payment of their taxes. A man whose efficiency in office has been so highly commended by every grand jury during his term deserves to be returned to office. He has devoted all of his time for four years to the office and can inveriably be found at his desk in the courthouse during office hours. His devotion to his public duty and the efficient manner in which he has handled public matters will return him to the place at the primaries with a large vote to spare.

Marriage Licenses Issued.

William H. Altmansberger, aged 32 and Cora Wilson, aged 32, both of San Francisco.

Henry Baer, aged 27, Redwood City and Mabel A. Edsberg, aged 18, San Mateo.

George E. Dunn, aged 33, Moss Beach and Amelia Schindler, aged 23, Woodland, Yolo county.

Baldwin Gets Strong Endorsements

Says the Santa Ana Blade, speaking editorially: "Hugh J. Baldwin, an educator of unquestioned ability, is a candidate for state superintendent of public instruction. As teacher and county superintendent of schools Baldwin has made good in every respect and should he be chosen as state superintendent of schools the office would be in safe hands. He is a straightforward, square man and may be depended upon to do the right thing. That ought to be good material for state superintendent of schools."

Advt.

WOULD TEMPER JUSTICE WITH MERCY

In a masterly address delivered before the State Convention of District Attorneys recently, Captain John D. Fredericks, republican candidate for Governer, revealed the humane trend of his legal training, and made it evident that his sixteen years of service in the district attorney's office of Los Angeles County had moderated, rather than hardened. his disposition towards offenders of the law. Captain Fredericks holds that so long as a man is a free agent, punishment must be a part of the treatment for crime. He is equally convinced that it is the certainty of punishment, rather than its serverity, in all but exceptional case, which brings the best results. He is also convinced that the culprit seldom appreciates leniency until he has a sufficient measure of punishment to appreciate its sting. For this reason he is a firm believer in a just and reasonable application of the probation and parole systems,

BELMONT NOTES.

A singular coincidence of this campaign is that W. C. Ralston, the candidate for governor, was born in Belmont and S. F. Ellison, the candidate for state treasurer was also born here. James Ellison, the father of the aspirant for treasurer, was the foreman for the elder Ralston here in his palmy days. Truly time performs wonders.

Skating seems to be the chief diversion among our younger set at present—in fact even some of the older ones are not at all backward in getting a skate on, and new recruits are steadily joining the ranks.

Miss Mary McConvey spent the week end here at the Hansen home, returning to NotreDame convent in Redwood City on Monday to resume her studies.

The Otto family were visitors at the Markham home on Sunday.

Write in Robertson.

Democrats are requested to write in the name of Alex Robertson for delegate to the State Convention from the eleventh Senatorial District.

Coast Collection Agency, Room 501 Wm. Wilson Building, 127 Montgomery street, San Francisco, Edward Ackley, manager.

San Francisco, Cal. Ang. 14, 1914.

J. H. MANSFIELD, Esq., Redwood City, Cal.

Dear Sir:—Coming up on the train today I observed your sign on a tree, indicating your candidacy for re-election to the office of Sheriff.

I take great pleasure in voluntarily writing to you, to sincerely state that I hope and trust that you will retain this office. For 25 years I have had business with the Sheriff's offices throughout the state, and in no other county have I ever found a Sheriff more efficient, square, non-partisan, active and reliable as I have found under your administration, and I desire to show my appreciation for myself and in behalf of my clients in San Francisco for the most excellent work of your office, conforming strictly to Law, Justice and Equity.

Very respectfully yours,
EDWARD ACKLEY.

Ranch for Rent—260 acres, four miles from Menlo Park. Large barn, good house, plenty water. The University Realty Co., Palo Alto.

For Sale—Ten-acre tract near town; good soil and only ten minutes' walk from depot Will be sold at bargain. Apply at this office. 8-15

Middle-aged Lady wants position—Light housework or companion to lady in country. Apply at this office. 8-15

PURITY IN DRUGS

Is something of which you can not judge yourself. You must depend on your druggist.

We aim to dispense the best
Exactly as ordered
and at right prices

A. D. Walsh Co
PIONEER DRUG STORE

THE BEST SHOE FOR GIRLS IS THE WALTON "It Will Wear"

THE BEST SHOE FOR BOYS IS THE WALTON "It Will Wear"

WALTON SHOES
FOR BOYS AND GIRLS

Famous Walton School Shoes are made of all solid leather and are considered the best wearing shoe made. We have them in different styles, at

Prices Ranging From $1.50 to $3.50

We are Sole Agents

Boys' Norfolk Suits $5.00--Extra Pants Free

Two pairs of pants with a boy's suit means double service. These suits are worth $5.00 with one pair of pants. We give the extra pants free as a special leader.

August Clearance Sale

During August we will clear out all odds and ends of Summer Goods at greatly reduced prices in order to make room for our Large Stock of Fall Goods soon to arrive.

MARCUS' DEPARTMENT STORE
THE STORE WHERE MOST PEOPLE TRADE
Sole Agent For the Nemo and American Lady Corsets
9 to 13 Broadway Opposite Postoffice
Telephone, Redwood 282R

NO MORE BLUE MONDAY

Your housework made easy
by letting the
UTILITY WET-WASH LAUNDRY
(the good work laundry)
Do your Washing
A FAMILY WASH OF 25 POUNDS
FOR 60 CENTS

NOTICE—The Wash Room is under the management of a man of over twenty years' experience. The machinery is new and modern. All work guaranteed satisfactory. For further information phone
C. S. ANDERSON, Agent for San Mateo County

LOCAL AGENCY, BRAND'S PLUMBING SHOP
40 Broadway. Phone 303-Y

COUNT ON ATTENDING
THE 1914
California State Fair
At Sacramento, Sept. 12 to 19 inclusive
This Year the Biggest Ever

A FEW OF THE FEATURES INCLUDE

Harness Racing for $30,000 in Purses. Second Annual California State Fair Round-up, with thrilling Wild West Show. Free Attractions, afternoon and evening, costing $25,000. Competitive displays for $25,000 worth of premiums. Band contests for $3,000 in prizes. Locomotive head-on collision. Elaborate Fireworks display nightly. Live Stock show, exhibiting the pick of the Pacific coast Farms. Horse show, including special Saddle-Horse events. Automobile show, the largest exhibit of cars in the West. Dairy products show, with butter-making contests. Poultry, Pigeon and Pet Stock show, unexcelled anywhere. Farm Implement show with interesting demonstrations. Wonderful display California's resources and products of Farm, Factory and Home, and other Attractions too numerous to mention here, making in all a Big Week of Enjoyment for Everybody.

Special Rates on all Railroads, Trolleys and Steamboats
For further particulars apply to
California State Agricultural Society
A. L. SCOTT, President. SACRAMENTO C. W. PAINE, Secretary.

THE NEW BEER OF THE
BUFFALO BREWING CO.
IS NOW ON SALE
ON DRAUGHT AND IN BOTTLES
AT MOST DEALERS

Order a Case and be Convinced of Its Superior Quality

MAYFIELD BREWERY, DISTRIBUTORS
PHONE : PALO ALTO 164

SAFE DEPOSIT BOXES
FOR RENT

At $4.00 per year, a little over 1c a day. Can you afford to be without this protection for your valuables? We would be pleased to show you our Safe Deposit Vault and the privacy which our booths give our patrons.

Redwood City Commercial Bank

Have You a Savings Account?

Dont forget when when you are ready to open a Savings account that we are the pioneer bank in San Mateo County who paid 4 per cent to its depositors.

The Savings & Loan Co.
OF SAN MATEO COUNTY

BANK BUILDING, Corner Broadway and Washington Street
REDWOOD CITY, CAL.

J. P. WELLER, Sec'y and Manager
D. W. WILLIAMS, Cashier

Times-Gazette.

VOL. LV: NO. 17 | SIX PAGES | REDWOOD CITY, CAL., SATURDAY, AUGUST 22, 1914. | SIX PAGES | ESTABLISHED, 1859

Semi-Annual Return, Report and Account of the Public Administrator

For the period January 7th, 1914, to July 7th, 1914.

To the Honorable the Superior Court of the State of California, in and for the County of San Mateo, the Honorable Geo. H. Buck, Judge of said Court, and Jos. H. Nash, Esq., County Clerk of San Mateo County:

Pursuant to the reqirements of Section 1376 of the Code of Civil Procedure of the State of California, the undersigned, H. G. Plymire, Public Administrator of the County of San Mateo, hereby respectfully makes and returns to said Court, this his return of all estates of decedents which have come into his hands from the 7th day of January, 1914, to and including the 7th day of July, 1914, said return being as follows, to-wit:

Name of Estate	Approximate Value	Money Received	Disposition of Estate	Amount of Administrator's fee	Expenses of Administration	Balance in hands of Administrator
Mary Crocker	$118 80	$118 80	In process of administration	Undetermined and unpaid	Undetermined and unpaid	$118 80
Dominica Canepa	Undetermined, owing to partnership	None	In process of administration	Undetermined and unpaid	Undetermined and unpaid	None
Duane Hopkins	$3,587 86	None	In process of administration	Undetermined and unpaid	Undetermined and unpaid	None

Respectfully submitted,
H. G. PLYMIRE,
Public Administrator of the County of San Mateo, State of California.

State of California }
County of San Mateo } ss.

H. G. Plymire, being first duly sworn, deposes and says: I am the duly elected, qualified and acting Public Administrator of the County of San Mateo, State of California: I have read the foregoing Report, Return and Account and know the contents thereof, and the same is true and corrrct according to the best of my knowledge and belief. I am not interested in the expenditures of any kind made on the account of any of the estates above mentioned or specified, and I am not associated with any one who is interested in such expenditures.

H. G. PLYMIRE.

Subscribed and sworn to before me this 17th day of July, 1914.
(Seal) F. A. CUNNINGHAM,
Notary Public in and for the County of San Mateo, State of California.

First publication in Times-Gazette on July 18, 1914. 7-18-5

NOTICE TO BIDDERS

OFFICE OF THE CLERK OF THE BOARD OF SUPERVISORS.
San Mateo County, Cal., July 6th, 1914.

Sealed bids will be received by the Clerk of the Board of Supervisors of San Mateo county at his office until 10 o'clock A. M. MONDAY, August 3, 1914, for the construction of 1.581 miles of highway beginning at a point on the present County road about 100 feet northerly from where said road crosses West Union Creek, and extending to a point on the Portola road about 1400 feet northerly from where said road crosses Alembique Creek, Route 6, Portion of Divisions 1 and 2, San Mateo County Highways.

Specifications for this work are on file in the office of the Clerk of said Board, to which bidders are hereby referred.

All bids must be made upon blank form, to be obtained at the County Surveyor's office of said county at Redwood City, must give the prices proposed, both in writing and figures, and must be signed by the bidder with his address.

The bid is to be accompanied with a certified check equal to ten (10) per cent of the total of the bid, upon the condition that if said bid shall be accepted the party bidding will duly enter into the contract and faithfully perform his contract in accordance with his bid and the plans and specifications. Such check to be made payable to said County of San Mateo.

A common law bond will be required for the faithful performance of the contract in such sum as shall be fixed by the said Board of Supervisors after the bids are opened; said sum shall not be less than one-fourth (¼) and not more than one-half (½) of the estimated amount of the contract; and a further bond in a sum equal to one-half (½) of the estimated amount of the contract must be furnished as required by the terms of an act entitled, "An Act to secure the payment of the claims of material-men, mechanics, or laborers employed by contractors upon State, municipal or other public works," approved March 27th, 1897, and acts amendatory thereof.

The contractor to whom the contract may be awarded will be required to appear at the office of the County Clerk with the sureties offered by him, and execute the contract within ten (10) days (not including Sundays) from the date of the awarding of the contract, and in case of failure or neglect so to do, he will be considered as having abandoned it, and the check shall be forfeited to the said County of San Mateo.

Bids must be enclosed in a sealed envelope, addressed to the Clerk of the Board of Supervisors, and must be endorsed "Bids for Constructing a Portion of Redwood City to San Gregorio Road, from West Union Creek to Folger's."

The Board of Supervisors reserves the right to reject any and all bids.

JOS. H. NASH,
Clerk of the Board of Supervisors of the County of San Mateo.

7-11-4

Primary Election Proclamation

NOTICE IS HEREBY GIVEN in accordance with law that a primary election will be held throughout the State of California on Tuesday, the 25th day of August, 1914, at which election candidates are to be nominated by the respective political parties for the following State and District Offices hereinafter named.

The names and addresses of the persons for whom nomination papers have been filed in the office of the Secretary of State of the State of California are hereinafter set forth under the proper party designation, and the title of each office for which nominations are respectively made for the respective political parties is as follows, to-wit:

STATE AND DISTRICT OFFICES.

GOVERNOR.

John D. Fredericks, 258 N. Union Ave., Los Angeles, Republican.
Francis V. Kessling, 20 Presidio Terrace, San Francisco, Republican.
W. C. Ralston, 2101 Van Ness Ave., San Francisco, Republican.
Charles M. Belshaw, 319 7th St., Antioch, Republican.
Hiram W. Johnson, 857 Green St., San Francisco, Progressive.
Fred. H. Hall, 1915 18th St., Bakersfield, Democratic.
Charles King, Hardwick, Democratic.
Sidney M. Van Wyck, Jr., 2001 Lyon St., San Francisco, Democratic.
Edward White, 415 E. Third St., Watsonville, Democratic.
J. B. Curtin, Sonora, Democratic.
Noble A. Richardson, 780 5th St., San Bernardino, Socialist.
Clinton P. Moore, 709 34th St., Oakland, Prohibition.

LIEUTENANT GOVERNOR.

John M. Eshleman, Cor. Main & 6th Sts., El Centro, Republican.
Albert L. Shinn, 2918 J St., Sacramento, Republican.
Martin L. Ward, 1030 23rd St., San Diego, Republican.
Helen K. Williams, 721 Bush St., San Francisco, Republican.
Hamilton A. Bauer, 1510 Palm Ave., San Mateo, Republican.
John M. Eshleman, Cor. Main and 6th Sts., El Centro, Progressive.
Jo V. Snyder, Main St., Nevada City, Democratic.
Norman W. Pendleton, 240 Pacific Bldg., San Francisco, Socialist.
Wallace M. Pence, San Miguel, Prohibition.

SECRETARY OF STATE.

F. J. O'Brien, 537 5th St., Chico, Republican.
Frank C. Jordan, Auburn, Republican.
F. J. O'Brien, 537 5th St., Chico, Progressive.
James M. Murphy, 721 F St., Sacramento, Progressive.
Ethel Lynn, 449 Corbett Ave., San Francisco, Socialist.
Gabrella T. Stickney, 437 North Mentor St., Pasadena, Prohibition.

CONTROLLER.

James Edward Stockwell, 1013 W. 54th St., Los Angeles, Republican.
John S. Chambers, 2705 H St., Sacramento, Republican.
John S. Chambers, 2705 H St., Sacramento, Progressive.
John S. Chambers, 2705 H St., Sacramento, Democratic.
A. E. Briggs, 2211 C St., Sacramento, Socialist.
Horace A. Johnson, P. O. Box 242, Berkeley, Prohibition.

TREASURER.

Charles D. Swan, City of Modesto, Republican.
Samuel Franklin Ellison, Cernon St., Vacaville, Republican.
Edwin L. Head, 825 Tenth St., Sacramento, Republican.
Thomas Monahan, 487 E. Julian St., San Jose, Republican.
W. W. Phillips, 346 Van Ness Ave., Fresno, Republican.
Friend Wm. Richardson, 2044 Center St., Berkeley, Republican.
Friend Wm. Richardson, 2044 Center St., Berkeley, Progressive.
Thomas Monahan, 487 East Julian St., San Jose, Progressive.
Friend Wm. Richardson, 2044 Center St., Berkeley, Democratic.
Thomas Monahan, 487 East Julian St., San Jose, Democratic.
George W. Woodbey, 12 29th St., San Diego, Socialist.
Albert S. Spaulding, Allen and Lafayette Aves., Pasadena, Prohibition.

ATTORNEY GENERAL.

U. S. Webb, 1512 Masonic Ave., San Francisco, Republican.
John C. Catlin, 790 California St., San Francisco, Republican.
Wm. H. H. Hart, 115 Alma St., Palo Alto, Republican.
U. S. Webb, 1512 Masonic Ave., San Francisco, Progressive.
U. S. Webb, 1512 Masonic Ave., San Francisco, Democratic.
Walter R. Dunn, 414 13th St., Oakland, Socialist.
James H. Blanchard, 919 W. 2nd St., Los Angeles, Prohibition.

SURVEYOR GENERAL.

Frank E. Wright, 1421 11th St., Sacramento, Republican.
W. S. Kingsbury, 1022 Ingraham St., Los Angeles, Republican.
William S. Kingsbury, 1022 Ingraham St., Los Angeles, Progressive.
Joseph Clark, 1511 K St., Sacramento, Progressive.
Clement H. Miller, 2540 E. 24th St., Oakland, Democratic.
W. S. Kingsbury, 1022 Ingraham St., Los Angeles, Democratic.
John H. Kendall, 1306 Tenth St., Modesto, Prohobition.

MEMBER STATE BOARD OF EQUALIZATION, FOURTH DISTRICT.

Jeff McElvaine, 1037 Heliotrope Drive, Los Angeles, Republican.
H. G. Cattell, 805 North Fair Oaks Ave., Pasadena, Progressive.

CONGRESSIONAL OFFICES.

UNITED STATES SENATOR.

Samuel M. Shortridge, 2083 Pacific Ave., San Francisco, Republican.
Joseph R. Knowland, 717 Paru St., Alameda, Republican.
Francis J. Heney, 663 Fell St., San Francisco, Progressive.
Chester H. Rowell, Cor. Mildreda and Fourthcamp Aves., Fresno, Progressive.
James D. Phelan, 1840 California St., San Francisco, Democratic.
Thomas F. Griffin, 1115 14th St., Modesto, Democratic.
Ernest Untermann, Wrights, Santa Clara Co., Socialist.
Frederick F. Wheeler, 308 So. Reno St., Los Angeles, Prohibition.

REPRESENTATIVE IN CONGRESS, EIGHTH DISTRICT.

L. D. Bohnett, 130 Coe Ave., San Jose, Republican.
Everis A. Hayes, Edenvale, Santa Clara Co., Republican.
L. D. Bohnett, 130 Coe Ave., San Jose, Democratic.
Joseph Merritt Harton, Fillmore, Ventura Co., Prohibition.

LEGISLATIVE OFFICES.

MEMBER OF THE ASSEMBLY, 42ND ASSEMBLY DISTRICT.

Henry Ward Brown, Colma, San Mateo Co., Calf. Republican.
Christian Stader, San Mateo, Cal. Republican.
Charles M. Morse, 247 Belleveue, San Mateo, Progressive.
Mayzellia Ann McCarthy, 84 Santa Inez Ave., San Mateo, Democratic.
H. N. Royden, 311 Ellsworth St., San Mateo, Democratic.

At said primary election candidates are to be elected as members of the County Central Committee for the respective political parties, and the names of the persons for whom nomination papers have been filed in the office of the County Clerk of the County of San Mateo as candidates for members of said County Central Committees are hereinafter set forth under the name of the party they represent:

REPUBLICAN

FIRST DISTRICT.

Henry Bauer.
F. A. Cunningham.
Martin M. Millett.
Abbe P. Scott.
Ernest N. Smith.
Lewis W. Stark.

SECOND DISTRICT.

August Berg.
Wm. J. Eva.
F. D. Lorton.
S. D. Merk.
Gustav J. McGregor.
H. W. Rike.
Hall C. Ross.
E. E. Skinner.
Victor H. Woods.

THIRD DISTRICT.

R. F. Chilcott.
W. K. Fletcher.
John MacBain.
D. E. O'Keefe.

FOURTH DISTRICT.

John W. Gilcrest.
D. J. Lynch.

FIFTH DISTRICT.

No nominations.

DEMOCRATIC.

FIRST DISTRICT.

Warren J. DeGear.
John H. Dennis.
John Dowd.
Louis J. Flanders.
John Joseph Foppiano, Jr.
Matthew M. Grady.
Timothy Sheehan.
John C. McGovern.

SECOND DISTRICT.

John Frank Biven.
Thomas Joseph Branson.
Thomas Joseph Brady.
Thomas Francis Burke.
Myles Joseph Conway.
John Lawrence Debenedetti.
Herman Kroger, Jr.
Paul Pinckney.

THIRD DISTRICT.

Albert Mansfield.
G. C. Plump.
Frank P. Roach.
Christian Stilleson.

FOURTH DISTRICT.

William A. Brooke.
F. M. Gonzales.

FIFTH DISTRICT.

No nominations.

PROGRESSIVE.

FIRST DISTRICT

Patrick Bowler.
Wm. J. Clinton.
Edward J. Ford.
Raymond Allen Jess.

SECOND DISTRICT.

No nominations.

THIRD DISTRICT.

Cutler Bonestell.
R. P. McLaughlin.
George Nunn.
Lela Williams.

FOURTH DISTRICT.

George E. Dunn.

FIFTH DISTRICT.

No nominations.

At said primary election candidates are to be nominated for the following Judicial, School, County and Township Offices, and may be voted for at said primary election by any registered qualified elector of the County, whether registered as intending to affiliate with any political party or not:

The names and addresses of the persons for whom nomination papers have been filed in the office of the Secretary of State of the State of California and in the office of the County Clerk of the said County of San Mateo as candidates for nomination, subject to the said primary election, are hereinafter set forth, and the title of each office for which nominations are to be made, is as follows, to-wit:

JUDICIAL OFFICES.

CHIEF JUSTICE SUPREME COURT.

William M. Conley, 212 North C St., Madera.
Frank M. Angellotti, 1 Culloden Park Ave., San Rafael.
Walter Bordwell, 2023 West 24th St., Los Angeles.

ASSOCIATE JUSTICE OF THE SUPREME COURT.

Wilam P. Lawlor, 1770 Pacific Ave., San Francisco.
John D. Murphy, Bridgeport, Mono Co.
Lucien Shaw, Eighth St. and Strand, Hermosa Beach.
William P. James, 1315 Chelton Way, Souh Pasadena.

ASSOCIATE JUSTICE OF THE DISTRICT COURT OF APPEAL.

First Appellate District, Regular Term.
Frank H. Kerrigan, 2511 Baker St., San Francisco.
First Appellate District, Unexpired Term.
Frederick S. Stratton, 1477 Harrison St., Oakland.
John E. Richards, 338 South Tenth St., San Jose.
Bradley V. Sargent, 147½ Main St., Salinas.

JUDGE SUPERIOR COURT.

George H. Buck, Redwood City.
Samuel C. Denson, Easton.
J. L. Smith, Redwood City.

SCHOOL OFFICE.

SUPERINTENDENT OF PUBLIC INSTRUCTION.

A. J. Cloud, 176 Belvedere St., San Francisco.
Mrs. N. E. Davidson, 402 West Myrtle St., Hanford.
Edward Hyatt, 1475 West Tenth St., Riverside.
Allison Ware, Cor. Sacramento Ave. and Esplanade, near Chico.
Hugh J. Baldwin, 821 17th St., San Diego.

COUNTY OFFICES.

COUNTY CLERK.

Jos. H. Nash, Redwood City.

RECORDER.

Robert J. Albert, Redwood City.
H. O. Heiner, Redwood City.

SHERIFF.

Robert S. Chatham, Redwood City.
J. H. Mansfield, Redwood City.
Michael Sheehan, 321 Tilton Ave., San Mateo.

TAX COLLECTOR.

Henry F. Butts, Redwood City.
Ambrose McSweeney, South San Francisco.

TREASURER.

P. P. Chamberlain, Redwood City.
Fred W. Lippman, San Carlos.

AUDITOR.

Geo. W. Breaw, Easton.
A. L. Lowe, Redwood City.
John J. Shields, Redwood City.
W. H. Underhill, 1412 Palm Ave., San Mateo.

DISTRICT ATTORNEY.

Archie Campbell, Millbrae.
Kenneth M. Green, 625 Hurlingham Ave., San Mateo.
Franklin Swart, Redwood City.

ASSESSOR.

Clarence D. Hayward, Redwood City.
W. G. Sawin, 217 Santa Ynez Ave., Lomita Park.

SUPERINTENDENT OF SCHOOLS.

Row W. Cloud, Redwood City.

CORONER AND PUBLIC ADMINISTRATOR.

Harry Garritson Plymire, South San Francisco.
Wellar A. Stead, Burlingame.

SURVEYOR.

James V. Neuman, Redwood City.
George A. Kneese, South San Francisco.

TOWNSHIP OFFICES.

SUPERVISOR, SECOND DISTRICT.

William H. Brown, 31 North D St., San Mateo.
George A. Notley, Fifth and Railroad Ave., San Mateo.

SUPERVISOR, FIFTH DISTRICT.

D. E. Blackburn, Pescadero.
James McCormick, Jr., Pescadero.
John McKay, San Gregorio.
M. J. Perry, Pescadero.
Clarence Vicor Thompson, Pescadero.

JUSTICE OF THE PEACE, FIRST TOWNSHIP.

James F. Beckner, San Bruno.
John F. Davis, Easton.
Ellis C. Johnson, 707 Hanover St., Daly City.
William H. Shaffer, San Bruno.
William Joseph Smith, South San Francisco.

JUSTICE OF THE PEACE, SECOND TOWNSHIP.

William B. Benoist, 122 South D St., San Mateo.
Geo. W. Bleil, 312 The Crescent, San Mateo.
C. E. Dunshee, Burlingame.
Thomas Ginnever, 206 Ellsworth Ave., San Mateo.
Porter E. Lamb, Burlingame.
J. A. McCormick, 326 A St., San Mateo.
Henry G. Von Oorschot, 4th Ave. and B St., San Mateo.

JUSTICE OF THE PEACE, THIRD TOWNSHIP.

James Hannon, Redwood City.
William J. McGarvey, Redwood City.
George E. Seely, Redwood City.

JUSTICE OF THE PEACE, FOURTH TOWNSHIP.

John Pitcher, Halfmoon Bay.

JUSTICE OF THE PEACE, FIFTH TOWNSHIP.

Arthur O. McCormick, Pescadero.
Aldred W. Woodhams, Pescadero.

CONSTABLE—FIRST TOWNSHIP.

Joseph Berk, San Bruno.
Harry Grady, San Bruno.
James H. Parker, 410 No. Park Ave., Daly City.
James C. Wallace, South San Francisco.

CONSTABLE—SECOND TOWNSHIP.

Stephen R. Doyle, Burlingame.
John H. Flynn, 616 Prospect Row, San Mateo.
John Lennon, 216 So. D St., San Mateo.
Joseph Marsh, 210 So. D St., San Mateo.
Ferguson Owen, Burlingame.

CONSTABLE—THIRD TOWNSHIP.

Edw. V. Shine, Redwood City.
Martin Hubert Walsh, Menlo Park.

CONSTABLE—FOURTH TOWNSHIP.

Fred A. Simmons, Halfmoon Bay.

CONSTABLE—FIFTH TOWNSHIP.

John F. Bennett, Pescadero.
Henry L. Good, Pescadero.
Matthew Hays, Pescadero.
John Machado, Pescadero.

At said primary election the polls will be open from six o'clock a. m. to seven o'clock p. m. of said day of election. Said primary election will be held at the legally designated polling places in each precinct and by the respective Boards of Election herein and hereby ordered designated and appointed as follows, to-wit:

Colma Precinct No. 1. Polls at Jefferson Hall.
Judges—Eugene Gray, Margaret Almon.
Inspectors—Phillip Delle., Joe Lagomarsino.
Clerks—Gertie Oakes, Annie Harrison.

Colma Precinct No. 2. Polls at Passaglia's Blacksmith Shop.
Judges—Peter Faber, Bryant Mullen.
Inspectors—Gertie Kohnke, John Hesselein.
Clerks—Emma Schwartz, Catherine Wight.

Daly City Precinct No. 1. Polls at Oberhau's House.
Judges—James H. Woodward, Nellie C. Kenny.
Inspectors—Adolph Knaus, Helena A. O'Connor.
Clerks—W. J. Hintz, Sarah Moran.

Daly City Precinct No. 2. Polls at Crocker Tract Hall.
Judges—T. B. Halverson, Myrtle Johnson.
Inspectors—T. F. Sullivan, Irene E. Biebel.
Clerks—W. S. Potter, Jennie Ross.

Daly City Precinct No. 3. Polls at Pappas Hall.
Judges—Irene May Freyer, Julius Nelson.
Inspectors—M. McAvoy, Gertrude Ross.
Clerks—E. Forsell, Ella H. Talbott.

Daly City Precinct No. 4. Polls at W. White's Barber Shop.
Judges—J. Crimin, Mary Behre.
Inspectors—J. J. Sullivan, Clemence I. Cochran.
Clerks—Mary White, A. F. Ballinger.

Daly City Precinct No. 5. Polls at Bracken's Hall.
Judges—C. Kramer, Elizabeth O'Brien.
Inspectors—Mary Blogg, F. W. Schmidt.
Clerks—L. Goodfriend, Jennie Bierne.

Lomita Park Precinct. Polls School House.
Judges—C. E. Bolin, Jennie Fahey.
Inspectors—Charlotte Diggles, Carl Lee.
Clerks—A. A. Anderson, Elizabeth S. Bean.

Millbrae Precinct. Polls Millbrae Hall.
Judges—G. Furrer, Nellie Robb.
Inspectors—G. F. Johnston, Ella McGee.
Clerks—Florence Coffin, P. Gouzenes.

San Bruno Precinct No. 1. Polls in house near Crystal Springs Road.
Judges—P. Kane, Catherine Jones.
Inspectors—Ellen L. Maloney, Oscar Anderson.
Clerks—C. Fegan, Alice Laumeister.

San Bruno Precinct No. 2. Polls at Charles Cramers', near R. R. Crossing.
Judges—R. E Stickles, Mary Palmer.
Inspectors—Mary Weymann, W. T. Ryan.
Clerks—A. H. Gillespie, Carrie Huff.

San Bruno Precinct No. 3. Polls at E. Leiney's Store.
Judges—Henry Loose, Mary E. Vanable.
Inspectors—C. Schoellkopf, Catherine Koen.
Clerks—J. H. Kirk, Alice Valentine.

San Pedro Precinct. Polls at Salada Hotel.
Judges—P. E. Fleming, Lucy Fahey.
Inspectors—Ella H. Meyers, H. N. Berry.
Clerks—J. C. Tompkins, Edna J. Lawson.

South San Francisco Precinct No. 1. Polls at Guild Hall, Grand Ave., near School House.
Judges—R. Tibbetts, A. G. Bissett.
Inspectors—Jessie Kelly, M. Van Valin.
Clerks—Annie Woodman, Clara Broner.

South San Francisco Precinct No. 2. Polls at City Hall.
Judges—Michael Foley, Hannah Schneider.
Inspectors—Mary Mercks, M. F. Healey.
Clerks—Peter Lind, Mrs. Harriett Blank.

South San Francisco Precinct No. 3. Polls at Fire-house, Grand Ave., between Maple and Spruce.
Judges—Horace A. Weller, Freda McDonald.
Inspectors—A. A. Castro, Mary C. Bohn.
Clerks—Julia Iago, John Coward.

Visitacion Precinct. Polls at Waiting Station.
Judges—T. C. Schwerin, Rose Addington.
Inspectors—E. Allemand, G. C. Gordon.
Clerks—Mrs. George Burnett, G. Delaney.

Belmont Precinct. Polls at Johnson Building on Ralston Ave.
Judges—Jessie C. Hansen, Louis Vannier.
Inspectors—Mrs. C. A. Small, J. J. Bullock.
Clerks—Geo. O. Roussell, John J. O'Brien.

Burlingame Precinct No. 1. Polls at School Site, Anita and Howard.
Judges—E. J. O'Brien, 15 Dwight Road, L. P. Norberg, 605 Howard Ave.
Inspectors—Lena Hamilton, Anita Road, Wm. Cappes, Arundel Road.
Clerks—Bessie Hatch, 208 Peninsula, M. W. Schmitt, 208 Peninsula.

Burlingame Precinct No. 2. Polls at Baptist Church.
Judges—Miss A. E. Gilbert, O. E. Alger.
Inspectors—Mary M. Daly, R. M Grimes.
Clerks—Annie Hennessy, D. J. Riordan.

Burlingame Precinct No. 3. Polls at Conway Building on East Lane.
Judges—Ida J. Schaub, J. M. Vickerson.
Inspectors—Clara M. Perkins, Wm. F. Rix.
Clerks—Virginia M. Pohl, Floyd Pearson.

Burlingame Precinct No. 4. Polls at City Hall.
Judges—Mrs. W. E. Stuart, Burlingame Ave., Chas. P. Stanley.
Inspectors—Clara A. Callaghan, 1508 Chapin, C. D. Oliphant.
Clerks—S. M. Doyle, 1215 Douglas, Martha Chapman, 502 Almer Road.

Burlingame Precinct No. 5. Polls at Edwards' Garage, Ralston Ave.
Judges—Miss Mary Dobbie, T. A. Griffin.
Inspectors—Mrs. M. J. Brizzard, John A. Edwards.
Clerks—Miss Barrington, Thos. F. Russell.

Burlingame Precinct No. 6. Polls at Public School—Oak Grove Ave.
Judges—Mrs. O. C. Lewis, Jacob Rumetch.
Inspectors—Mrs. Mary O'Connor, C. H. Godfrey.
Clerks—Carrie Belton Rhodes, George Reardon.

Burlingame Precinct No. 7. Polls at Dunbar's Store.
Judges—H. J. Shand, Hanna Prendegast.
Inspectors—R. H. Atkinson, Angela De Gear.
Clerks—Mary E. Simmons, L. S. Bond.

Hillsborough Precinct. Polls at City Hall.
Judges—T. A. Driscoll, Wm. Eldred.
Inspectors—Michael Quinn, Wm. Munro.
Clerks—John A. Hoey, A. W. Grant.

San Carlos Precinct. Polls at San Carlos Park Syndicate Office.
Judges—Angele Clar Shaw, John Farnham.
Inspectors—Minnie R. Brown, Asa Hull.
Clerks—May M. Quinn, C. E. Haydock.

San Mateo Precinct No. 1. Polls at Peninsula Stables, 6th Ave. and B st.
Judges—M. J. Burke, W. H. Davies.
Inspectors—Jessie S. Warn, Patrick Keary.
Clerks—W. A. Rapp, H. E. Faure.

San Mateo Precinct No. 2. Polls at Athletic Club Building.
Judges—Lena Geft, W. W. Gray.
Inspectors—Ellen Currie, P. J. May.
Clerks—Kathryn Z. Keating, M. M. Bettencourt.

San Mateo Precinct No. 3. Polls at Temporary City Hall.
Judges—Annie A. Wiegerson, J. B. Fullerton.
Inspectors—Annie Pattison, W. D. Spence.
Clerks—L. E. Fuller, R. J. Wisnom.

San Mateo Precinct No. 4. Polls at 38 North "C" St.
Judges—Mary T. Lyons, S. J. Fisher.
Inspectors—Annie Thorsen, W. W. Oliver.
Clerks—Stella Ely, C. F. Merkel.

San Mateo Precinct No. 5. Polls at High School.
Judges—Harriett Edwards, W. H. Knight.
Inspectors—Josephine Brown, W. J. Dougherty.
Clerks—Rose Maritzen, John F. Biven.

San Mateo Precinct No. 6. Polls at Fire House, "E" Street and Mt. Diablo Ave.
Judges—Annie Lorton, Roy Carter.
Inspectors—Carrie M. Sweetzer, Henry Foye.
Clerks—Elenor Gittings, S. H. Dado.

San Mateo Precinct No. 7. Polls at Methodist Church, Ellsworth and Santa Inez.
Judges—Elizabeth Bliel, E. S. Hunt.
Inspectors—Edward Hardy, C. C. Andersen.
Clerks—M. J. Brady, Hazel Haggett.

San Mateo Precinct No. 8. Polls at Fire House, Bellevue Ave.
Judges—Bernard Duffy, B. S. Gibson.
Inspectors—Grace Hoey, W. T. Young.
Clerks—Laura D. Collins, C. A. Vandebos.

San Mateo Precinct No. 9. Polls at Fire House on Crescent Ave.
Judges—Elenore McCollough, C. M. Greelman.
Inspectors—Kathryn T. Killelea, W. J. Flemming.
Clerks—David Marks, Kathryn Grummon.

San Mateo Precinct No. 10. Polls at Teall's Store on 1st Ave.
Judges—Ella Britt, Eugene F. Sheehey.
Inspectors—F. F. Chapman, Agnes A. Vowell.
Clerks—Helen Lynch, Thurlow Murray.

La Honda Precinct. Polls at Sears' Hall.
Judges—Armand Victor Kieffer, George Thomas Boone.
Inspectors—Charles Antone Cavalli, George Roland Steinberg.
Clerks—Julia Cassandra Donaldson, Ida Jane Sears.

Menlo Park Precinct No. 1. Polls at Candevan Bros. French Laundry Building.
Judges—John Jarvis Murray, Harry B. Morey.
Inspectors—Meta Elizabeth Kugeler, Lauretta I. Cressy.
Clerks—Rudolph Klumpp, George Fred Clark.

Menlo Park Precinct No. 2. Polls at Fitzgerald's Garage.
Judges—George Angus, Charles A. Brady.
Inspectors—Joseph T. Monges, Arthur J. Carleton.
Clerks—Mary C. Casey, Rose M. Lynch.

Portola Precinct. Polls at School House.
Judges—Antonio Alvis, Edward Boos.
Inspectors—Gerret C. Nahmens, Thomas H. Waters.
Clerks—Kate Kelly, Elizabeth M. McDonnell.

Redwood City Precinct No. 1. Polls at Old Mill.
Judges—Mae Stevens, Albert J. Twombly.
Inspectors—Minnie Gilbert, Elizabeth J. Hogan.
Clerks—Thomas F. Curran, John F. Lane.

Redwood City Precinct No.2. Polls at No. 1 Fire House.
Judges—Claus Henry Offermann, Ethie R. Byrd.
Inspectors—Mary M. Glennan, Minnie M. Rockwell.
Clerks—E. Ted Thompson, Ray Griffin.

Redwood City Precinct No. 3. Polls at J. B. Perry's Garage.
Judges—Ed. Bullivant Sr., Henry Crowhurst.
Inspectors—Hilma S. Fowler, Mary E. Hulings.
Clerks—Edward M. Allen, Alice Ryan.

Redwood City Precinct No. 4. Polls at Peterson's Store.
Judges—William H. Joice, Mabel V. Oliver.
Inspectors—Eva L. Braden, Edna Christiansen.
Clerks—George W. McNulty, William H. Kelso.

Redwood City Precinct No. 5. Polls at No. 4 Fire House.
Judges—Miles A. Sharkey, John G. Turner.
Inspectors—Elizabeth D. Pitcher, Emma Short.
Clerks—J. E. Ensor, L. E. Mullen.

Redwood City Precinct No. 6. Polls at Paulsens.
Judges—Kenneth Murray, Joseph B. Feliz.
Inspectors—Hannah Paulsen, Caspar Brog.
Clerks—John J. O'Connell, Eda R. Cergui.

Woodside Precinct. Polls at Independence Hall.
Judges—Walter Knight, John Franklin Fells.
Inspectors—Frances M. Early, Margaret C. Mowwe.
Clerks—Milicent Gish, Clara Louise Jenkins.

Halfmoon Bay Precinct. Polls at Old Scarpa School House.
Judges—J. J. Higgins, Margaret Finnigan.
Inspectors—A. McGinty, Jennie Anna Brooke.
Clerks—R. Savage, Minnie Theresa Ross.

Purissima Precinct. Polls at School House.
Judges—J. A. Bettencourt, Fidelia A. Pitcher.
Inspectors—H. Jordan, Mary Rider.
Clerks—Wm. Deeney, Gussie K. Frey.

Granada Precinct. Polls at Miramar School House.
Judges—L. Wiegel, Marguerite Quinlan.
Inspectors—J. S. Miguel, Florence Stoffels.
Clerks—J. M. Phillips, Sarah A. Croyden.

Denniston Precinct. Polls at Montara School House.
Judges—C. E. Cline, Della J. Waters.
Inspectors—F. H. Hamlin, Annie L. Johnson.
Clerks—Adolph Semler, Nora Archer.

San Gregorio Precinct. Polls at County Warehouse.
Judges—John Kinnear, Samuel A. Barker.
Inspectors—L. E. Roe, Theresa B. Tichenor.
Clerks—Jessie Palmer, Ida M. Mesquite.

Steele Precinct. Polls at School House.
Judges—Nestor A. Armas, Antone Bennett.
Inspectors—May S. Pinkham, Jay F. Steele.
Clerks—Flora E. Steele, Clarence I. Woodhams.

Pescadero Precinct. Polls at Odd Fellow's Hall.
Judges—Al. Goulson, Edgar Shaw.
Inspectors—Ella G. Williamson, Sarah B. Good.
Clerks—Dan C. Adair, Ed. M. Blomquist.

In Witness Whereof I have hereunto set my hand as County Clerk of said County of San Mateo in accordance with law this 27th day of July, 1914.

JOS. H. NASH,
County Clerk.

RESOLUTION OF INTENTION No. 16

RESOLVED that the public interest and public convenience of the inhabitants of the Town of Redwood City require, and that it is the intention of the Board of Trustees of said Town of Redwood City to order the following work to be done and improvements to be made in said Town, to-wit:

That the hereinafter mentioned street in said Town of Redwood City be improved by the construction of artificial stone sidewalks thereon upon the places hereinafter mentioned except where such artificial stone sidewalks are now constructed and laid therein to grade, such sidewalk to be of the uniform width of 5 feet commencing 2 feet from the property line and extending said width of 5 feet toward the curb. The street and the places thereon at which said sidewalks are to be constructed as aforesaid are the following, to-wit:

County Road on the northeasterly side thereof and in front of Villa Lots 14 and 15 of the Town of Redwood City between Broadway and Brewster Avenue.

County Road on the northeasterly side thereof and in front of all that land lying between Broadway and George Street in the Town of Redwood City.

County Road on the northeasterly side thereof and in front of all that land lying between the southerly line of George Street and Villa Lot No. 11 of the Town of Redwood City.

County Road on the northeasterly side thereof and in front of Villa Lots 8, 9, 10 and 11, of the Town of Redwood City.

County Road on the northeasterly side thereof and in front of Lots 5, 6, 7, and 8, Block 12, Diller's Addition to the Town of Redwood City.

County Road on the northeasterly side thereof and in front of Lots 4 and 5, Block 13, Diller's Addition to the Town of Redwood City.

County Road on the northeasterly side thereof and in front of Lots 5, 6, and 7, Block 14, Diller's Addition to the Town of Redwood City.

County Road on the northeasterly side thereof and in front of Lots 5, 6, 7, and 8, Block 15, Diller's Addition to the Town of Redwood City.

County Road on the northeasterly side thereof and in front of Lots 1, 2, 3, 4, and 5, Block 9, Hancock Addition to the Town of Redwood City.

County Road on the northeasterly side thereof and in front of Block 8, Hancock Addition to the Town of Redwood City.

County Road on the northeasterly side thereof and in front of Lot 10, Block 6, Hancock Addition to the Town of Redwood City.

County Road on the northeasterly side thereof and in front of Lots 1, 2, 3, 10, and westerly ½ 11, Block 7, Hancock Addition to the Town of Redwood City.

County Road on the southwesterly side thereof and in front of all that land lying between the northwesterly line of Vera Avenue and the southeasterly line of alley running between Madison Avenue and Vera Avenue in the Town of Redwood City.

County Road on the southwesterly side thereof and in front of Lots 1, 2, 3, Block 5, Robinson and Eagle Hill Addition to the Town of Redwood City.

County Road on the southwesterly side thereof and in front of Lot 7, Block 3, Robinson and Eagle Hill Additions to the Town of Redwood City.

County Road on the southwesterly side thereof and in front of Lots 4 and 5 and the easterly 20 feet of Lot 3 and the westerly 10 feet of Lot 2 and Lot 1, Block 2, Robinson and Eagle Hill Additions to the Town of Redwood City.

County Road on the southwesterly side thereof and in front of Lots 1, 3, and 5, Block 1, Central Park.

And that the hereinafter mentioned street in the Town of Redwood City be improved by the construction of artificial stone curbs thereon at the places hereinafter mentioned, except where such artificial stone curbs are now constructed and laid therein to grade. The street and the places thereon at which said artificial stone curbs are to be constructed are the following, to-wit:

County Road on the northeasterly side thereof and 22 feet from the center line of said roadway and in front of Villa Lots 14 and 15, Town of Redwood City, between Broadway and Brewster Avenue.

County Road on the northeasterly side thereof and 22 feet from the center line of said roadway and in front of all that land lying between the southerly line of Broadway and the northerly line of George Street in the Town of Redwood City.

County Road on the northeasterly side thereof and 22 feet from the center line of said roadway and in front of all that land lying between the southerly line of George Street and Villa Lot No. 11 in the Town of Redwood City.

County Road on the northeasterly side thereof and 22 feet from the center line of said roadway and in front of Villa Lots 8, 9, 10, and 11, of the Town of Redwood City.

County Road on the northeasterly side thereof 22 feet from the center line of said roadway and in front of Lots 5, 6, 7, and 8, Block 12, Diller's Addition to the Town of Redwood City.

County Road on the northeasterly side thereof and 22 feet from the center line of said roadway and in front of Lots 4 and 5, Block 13, Diller's Addition to the Town of Redwood City.

County Road on the northeasterly side thereof and 22 feet from the center line of said roadway and in front of Lots 5, 6, and 7, Block 14, Diller's Addition to the Town of Redwood City.

County Road on the northeasterly side thereof and 22 feet from the center line of said Roadway and in front of Lots 5, 6, 7, and 8, Block 15, Diller's Addition to the Town of Redwood City.

County Road on the northeasterly side thereof and 22 feet from the center line of said Roadway and in front of Lots 3, 4, and 5, Block 9, Hancock Addition to the Town of Redwood City.

County Road on the northeasterly side thereof and 22 feet from the center line of said roadway and in front of Block 8, Hancock Addition to the Town of Redwood City.

County Road on the northeasterly side thereof and 22 feet from the center line of said roadway and in front of Lot 10, Block 6, Hancock Addition to the Town of Redwood City.

County Road on the northeasterly side thereof and 22 feet from the center line of said roadway and in front of Lots 1, 2, 3, 10, and westerly ½ 11, Block 7, Hancock Addition to the Town of Redwood City.

County Road on the southwesterly side thereof and 22 feet from the center line of said roadway and in front of all that land lying between Vera Avenue and the alley running between Madison Avenue and Vera Avenue, in the Town of Redwood City.

County Road on the southwesterly side thereof and 22 feet from the center line of said roadway and in front of Lots 1, 3, and 5, Block 1, Central Park.

And that artificial stone sidewalks be constructed at intersections and terminations of streets and avenues and upon the respective corners thereof hereinafter mentioned, except where such artificial stone sidewalks are now constructed and laid therein to grade, such sidewalks at such intersections and corners to be so constructed as to cover the entire space included within the prolongation of the inner line of artificial stone sidewalks constructed on the intersecting streets and the inner lines of the curbs, such inner lines of curbs to be 6 inches inside the outer curb line. The street intersections and terminations to be so constructed and the respective corners thereof at which said sidewalks are to be constructed as aforesaid are the following, to-wit:

Northwest corner of County Road and Hopkins Avenue; northeast corner of County Road and Hopkins Avenue; northeast corner of County Road and Brewster Avenue; northwest corner of County Road and Broadway; northwest corner of County Road and George Street; northeast corner of County Road and George Street; northwest corner of County Road and Monroe Avenue; northeast corner of County Road and Monroe Avenue; northwest corner of County Road and Maple Street; northeast corner of Chestnut Street and County Road; northeast corner of County Road and Main Street; southeast corner of Madison Avenue and County Road; southwest corner of Madison Avenue and County Road; southeast corner of Jackson Avenue and County Road; southeast corner of James Street and County Road.

And that artificial stone curbs be constructed at intersections and terminations of streets and avenues and upon the respective corners thereof hereinafter mentioned, except where such artificial stone curbs are now constructed and laid therein to grade, such curbs at such intersections and corners to be constructed on the curb lines thereof within a radius of 8 feet. The street intersections and terminations and the respective corners thereof at which said curbs are to be constructed as aforesaid are the following, to-wit:

Northwest corner of County Road and Hopkins Avenue; northeast corner of County Road and Hopkins Avenue; northwest corner of County Road and Brewster Avenue; northwest corner of County Road and Broadway; northwest corner of County Road and George Street; northeast corner of County Road and George Street; northwest corner of County Road and Monroe Avenue; northeast corner of County Road and Monroe Avenue; northwest corner of County Road and Maple Street; northeast corner of Chestnut Street and County Road, northeast corner of County Road and Main Street; southeast corner of James Street and County Road.

That the hereinafter mentioned streets in said Town of Redwood City be improved by the construction of artificial stone gutters therein upon the places hereinafter mentioned, except where such artificial stone gutters are now constructed and laid therein to grade, such gutters to be of the uniform width of 2 feet, commencing at the outer curb line and extending said width of 2 feet toward the center of the street. The street and the places thereon at which said gutters are to be constructed as aforesaid are the following, to-wit:

County Road on the northeasterly side thereof and in front of Villa Lot 16 of the Town of Redwood City.

County Road on the northeasterly side thereof and in front of Villa Lots 14 and 15 of the Town of Redwood City.

County Road on the northeasterly side thereof and in front of all that land lying between the southerly line of Broadway and the northerly line of George Street in the Town of Redwood City.

County Road on the northeasterly side thereof and in front of all that land lying between the southerly line of George Street and Villa Lot No. 11 in the Town of Redwood City.

County Road on the northeasterly side thereof and in front of Villa Lots 8, 9, 10, and 11 in the Town of Redwood City.

County Road on the northeasterly side thereof and in front of Lots 5, 6, 7, and 8, Block 12, Diller's Addition to the Town of Redwood City.

County Road on the northeasterly side thereof and in front of Lots 4 and 5, Block 13, Diller's Addition to the Town of Redwood City.

County Road on the northeasterly side thereof and in front of Lots 5, 6, and 7, Block 14, Diller's Addition to the Town of Redwood City.

County Road on the northeasterly side thereof and in front of Lots 5, 6, 7, and 8, Block 15, Diller's Addition to the Town of Redwood City.

County Road on the northeasterly side thereof and in front of Lots 1, 2, 3, 4, and 5, Block 9, Hancock Addition to the Town of Redwood City.

County Road on the northeasterly side thereof and in front of Block 8, Hancock Addition to the Town of Redwood City.

County Road on the northeasterly side thereof and in front of Lot 10, Block 6, Hancock Addition to the Town of Redwood City.

County Road on the northeasterly side thereof and in front of Lots 1, 2, 3, 10, and westerly ½ 11, Block 7, Hancock Addition to the Town of Redwood City.

County Road on the southwesterly side thereof and in front of all that land lying between Vera Avenue and the alley running between Madison Ave. and Vera Avenue, in the Town of Redwood City.

County Road on the southwesterly side thereof and in front of Lots 1, 2, and 3, Block 5, Robinson and Eagle Hill Additions to the Town of Redwood City.

County Road on the southwesterly side thereof and in front of Lots 1, 2, and 3, Block 4, Robinson and Eagle Hill Additions to the Town of Redwood City.

County Road on the southwesterly side thereof and in front of Lot 7, Block 3, Robinson and Eagle Hill Additions to the Town of Redwood City.

County Road on the southwesterly side thereof and in front of Lots 4 and 5 and the easterly 20 feet of Lot 3 and the westerly 10 feet of Lot 2 and Lot 1 of Block 2, Robinson and Eagle Hill Additions to the Town of Redwood City.

County Road on the southwesterly side thereof and in front of Lots 1, 3, and 5, Block 1, Central Park of the Town of Redwood City.

County Road on the southwesterly side thereof and in front of all that land lying between James Street and Broadway in the Town of Redwood City.

County Road on the southwesterly side thereof and in front of Lots 1, 5, and 6, Block 2, Dingee Park in the Town of Redwood City.

County Road on the southwesterly side thereof and in front of Lots 1, 5, 17, and 19, Block 3, Dingee Park, in the Town of Redwood City.

County Road on the southwesterly side thereof and in front of Lots 1, 3, 5, 7, 9, 11, 13, 15, and 17, Block 4, Dingee Park in the Town of Redwood City.

All the work above mentioned is to be done in accordance with the special plans and specifications heretofore adopted for doing said work by the Board of Trustees of the said Town of Redwood City, to which plans and specifications reference is hereby made for further description of said work and for further particulars.

The Clerk shall cause this Resolution of Intention to be published twice in the "Times Gazette", a weekly newspaper, published, printed and circulated in said Town of Redwood City and hereby designated by said Board of Trustees for that purpose.

The Superintendent of Streets of said Town of Redwood City shall immediately cause to be conspicuously posted along the line of said contemplated work and improvements and in front of all property liable to be assessed therefor, and not less than 3 in all, notices of the passage of this Resolution of Intention in the manner and form required by law.

It is hereby further resolved and determined that serial bonds bearing interest at the rate of 7 percent per annum and extending over a period of 5 years from the second day of January next succeeding their date shall be issued to represent assessments of $25 or over for the costs and expenses of said work and improvements, and in manner and form provided by law.

All the herein proposed work shall be done in pursuance of and in conformity with an Act of the Legislature of the State of California entitled, "Improvement Act of 1911", approved April 7th, 1911, and acts amendatory thereof.

I hereby certify that the foregoing Resolution of Intention No. 16 was duly and regularly introduced and adopted by the Board of Trustees of the Town of Redwood City at a regular adjourned meeting of said Board held on the 17th day of August, 1914, by the following vote:

Ayes and in favor of the passage of the foregoing Resolution, Trustees Deleau, Hahir, Tuchsen, Sampson, Merrill.

Noes and against the passage of the foregoing Resolution, Trustees: None.

Absent, Trustees: None.

G. C. PLUMP,
(Seal) Clerk of the Town of Redwood City and ex-officio Clerk of the Board of Trustees of the Town of Redwood City, County of San Mateo, State of California.

GRAMMAR SCHOOL REOPENS; INCREASED ATTENDANCE

The new pupils at the grammar school which reopened Monday, considerably outnumbered the large graduating class last June. The sixth and seventh grades are larger than ever. The total net increase in attendance during the three years of Mr. Mantz's administration is one hundred and twenty.

The new kindergarten class has an enrollment of twenty-nine.

The sixth grade girls as well as the seventh and eighth-grade girls, will study cooking this year.

In the sewing classes, the sixth and the seventh-grade girls will make undergarments. The eighth-grade girls will make dresses and other garments.

The grammar school is in fine condition and a very successful year is anticipated.

LOCAL NEWS NOTES.

The Harmony Club, composed of popular young residents, announces a dance at the Foresters' hall on September 5th.

Rev. David Crabtree will hold Episcopal services and preach at the Woodside Congregational church next Sunday morning at 9 o'clock.

George Pride and wife of San Mateo were Sunday guests of Mr. and Mrs. M. J. Knox. Mr. Knox's sister from Sonoma county is also here for a visit with her brother and family.

Officer C. L. Collins was visited this week by his cousin, Mrs. Mary Hurley and daughter, Miss Kate Hurley, of Fresno. They found this place an agreeable change from the present hot Fresno climate.

Mr. and Mrs. Earl D. Baird entertained about twenty friends at a party at their pretty home on Roosevelt avenue Saturday night, the event being their fifteenth wedding anniversary. There was music, games and dancing, and in conclusion an elegant supper. The hospitable couple were the recipients of many pretty and appropriate presents, and many sincere wishes for their happy future.

THE COMPANY WHICH Knows This Country
And the Company which IS SELLING THINGS

William Cranston — Norwood B. Smith

THE UNIVERSITY REALTY CO.
INC 1906

PALO ALTO — SAN FRANCISCO

J. H. MANSFIELD
(Incumbent) Candidate for
SHERIFF
Primary Election August 25, 1914
Register before July 24th

JOS. H. NASH
INCUMBENT
Candidate for
County Clerk
San Mateo County

W. G. SAWIN
Single Tax Candidate for
County Assessor
Lower taxation on improvements; higher on vacant land; Somers system of assessments.

ROY W. CLOUD
INCUMBENT
CANDIDATE FOR
Superintendent of Schools
San Mateo County.

DR. H. G. PLYMIRE
Candidate for
Coroner and Public Administrator
San Mateo County

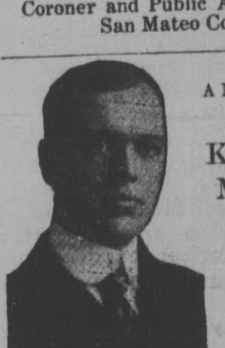

A MAJORITY VOTE ELECTS
KENNETH M. GREEN
District Attorney
AT THE PRIMARY

W. H. UNDERHILL
(Incumbent)
CANDIDATE FOR
COUNTY AUDITOR
Primary Election Aug. 25, 1914

Weller A. Stead
Candidate for
CORONER
and
Public Administrator
subject to
Primary Election
August 25

JAS. V. NEUMAN
INCUMBENT
Candidate for
SURVEYOR
San Mateo County

M. SHEEHAN
Candidate for
Sheriff
San Mateo County

H. O. HEINER
INCUMBENT
Candidate for
RECORDER
San Mateo County

S. C. DENSON
—REPUBLICAN—
Candidate for
SUPERIOR JUDGE
Resident of Burlingame for the past four years

JAMES HANNON
CANDIDATE FOR
Justice of the Peace
Third Township, San Mateo County

GEORGE H. BUCK
INCUMBENT
Candidate for
SUPERIOR JUDGE
San Mateo County

R. S. CHATHAM
Candidate for
Sheriff
San Mateo County

P. P. CHAMBERLAIN
INCUMBENT
Candidate for
County Treasurer

GEORGE E. SEELY
CANDIDATE FOR
Justice of the Peace
Third Township San Mateo County

GEO. A. KNEESE
City Engineer of South San Francisco
Candidate for
County Surveyor
Primary Election, August 25, 1914

W. J. McGARVEY
Candidate for
Justice of the Peace
Third Township
Primary Election August 25th, 1914.

C. STADER
Republican Candidate for
Assemblyman, 42nd District
San Mateo County
Primary Election August 25th, 1914

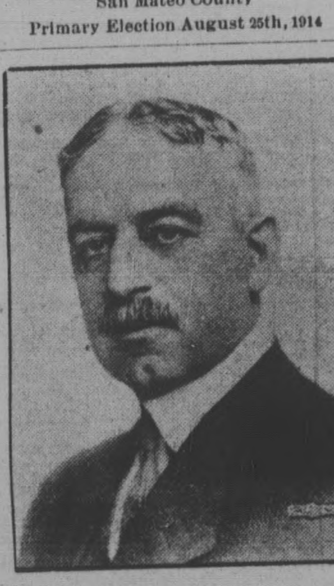

Frederick S. Stratton
CANDIDATE FOR
JUSTICE APPELLATE COURT
FIRST DISTRICT (SHORT TERM)
District includes Alameda, Contra Costa, Fresno, Marin, Monterey, San Benito, San Francisco, San Mateo, Santa Clara and Santa Cruz counties.

C. D. HAYWARD
INCUMBENT
Candidate for
ASSESSOR
San Mateo County

A. McSWEENEY
INCUMBENT
Candidate for
TAX COLLECTOR
San Mateo County

R. J. ALBERT
Candidate for
Recorder San Mateo County
Primary Election Aug. 24, 1914

M. H. WALSH
INCUMBENT
Candidate for
Constable, Third Township
San Mateo County

Notice to Creditors.

Estate of Mrs. Margaret Fraser, sometimes known as Margaret Fraser, deceased.

Notice is hereby given by the undersigned, Mrs. James A Campbell, administratrix of the estate of Mrs. Margaret Fraser, sometimes known as Margaret Fraser, deceased, to the creditors of and all persons having claims against the said deceased to exhibit them with the necessary vouchers within four (4) months after the first publication of this notice to the said Mrs. James A. Campbell at the office of the Times-Gazette, No 29 Broadway, Redwood City, San Mateo County, California, which said office the undersigned selects as her place of business in all matters connected with said estate of Mrs. Margaret Fraser, sometimes known as Margaret Fraser, deceased.

MRS. JAMES A. CAMPBELL,
Administratrix of the estate of Mrs. Margaret Fraser, sometimes known as Margaret Fraser, deceased.

Dated, Redwood City, August 6, 1914.
First publication in Times-Gazette August 8, 1914. 8-8-5

Mills Located at Tacoma, Wash. — Principal Office, 401 Alaska Commercial Building, S. F.

TACOMA MILL COMPANY
FIRST AND C STREETS
Manufacturers and Dealers in
Pine and Redwood Lumber
And all kinds of Building Material
Estimates Given on Mill Work.
EDWIN B. FOX, Resident Manager

TRANSFERS OF COUNTY REALTY

[Reported for the Times-Gazette by the Abstract of Title Company of San Mateo County.]

G. H. S. Haly and wife to The Bank of Commerce of Oakland. Lots 1 7 to 20, blk. D, Lots 21 to 40, blk. A Millbrae Park.

R. H. Smith to G. Celle. Lot 3, blk. 17, Huntington Park.

Bowie Estate Co. et al to J. A. Luis. Lot 1, blk. 69B, Santa Ynez Park.

B. G. Behrens and wife to Robert Brown. Portion blk. 77, Eastern Ad dition, Redwood.

Hensley Green Co. to A. Esposito. Lot 34, blk. 20, San Bruno Park.

Geo. E. Wallace to J. W. Wallace, Lots 1 to 24, blk. 1, lot 1 to 24, blk. 2 Wallace Sub., Reese Sub.

H. D. McGarcey to G. W. Johnson. Lots 1, and 2, blk. 3, Portola Addition.

G. W. Johnson and wife to A. West. Same property

R. H. Smith to H. Zobrist. Lots 47, 48, blk. 6, Huntington Park.

V. Losseri to L. P. Lamouzi. Lot 11, blk. 11, East San Mateo.

Pulgas Land Co. to A. Milasich. Lot 76, Gray Tract.

The Moxey Realty Co. to D. C. Huenrgardt. Lots 1 to 8, blk. 36, Central Park.

The Moxey Realty Co. to D. G. Huenrgardt. Lots 1 to 8, blk. 36, Central Park.

Hensley Green Co. to I. Manfredi. Lot 24, blk. K, San Bruno Park.

N. Jakobsen to H. W. Regan. Lot 8, blk. 1, Easton Addn Burlingame.

P. N. Anderson to Otto E. Bohn. Lot 15, blk. 115, So. San Francisco.

R. Sarsfield to M. R. Sarsfield. Lot 7, blk. 8, Burlingame Park.

D. L. Lichty to Aetna Oil Mining and Dev. Co. Lots 10, 11, blk. 1, Manhattan Beach.

Anna Schellens and husband to M. Schneberger. Lot 9, blk. 1, W. W. & M. Subdivision

W. T. Kennedy to G. H. Kennedy. Lot 1, blk. 37, Abby Homestead.

Central Trust Co. of Cal. to A. A. Hall. Lot 33, blk. 14, Amended Belle Air Park.

A. Altenburg to A. Bianchini. Lot 76, blk. 7, School House Ext. Land Association.

W. E. Schwarz to H. F. Clark, Lot 28, blk 11, Tobin Park.

Edna M. Hein to W. H. Goodman and wife. Lots 59, 60, blk. 29, San Bruno Park.

Rdewood Highlands Co. to C. W. Fuller and wife. Portion lot 9, blk. 20, Redwood Highlands.

The Grace Presbyterian church of Jefferson district to Vestina Hogan. Lot 13, blk. 9, Crocker Estate Tract.

Hensley Green Co. to L. J. Larson. Lot 10, blk. 18, San Bruno Park.

J. McDaniel to L. McDaniel. Lot 11, blk. 7, Brophy's Beach.

Walter L. Jordan to B. Jordan. Lots 29, 30, blk. 2, Tobin Park.

W. I. Richardson to Ida M. Richardson. Lots 18, 19, blk. B, San Bruno Park.

J. A. Boyd et al to A. W. Merz. Lots 27 to 30, blk. 2. Lots 3 4 39, 40, blk. 4, Sequoia Tract.

Ocean Shore Dev. Co. to A. H. Cohen. Lots 1, blk 16 13 14 17, 21, blk. 13, Lots 13 N 1-2 of 14, blk. 5 Riveria Ocean Villa.

Same to same. Lots 13, blk 22 24, blk. 13, 8, blk. 15 19 20, blk. 17 Marine View Terrace.

Same to same. Lots 1, 4 5 blk. 4 lot 2, blk 7, lot 4, blk. 12 Marine View Beach.

Schwerin Estate Realty Co. to A. V. Stroup. Lot 7, blk. 3, Sub. 1, Schwerin Addn., Visitacion Valley.

Hensley Green Co. to Sophie L'Hospital. lots 1, 2, 3, blk. 244 San Bruno Park.

Montara Realty Dev. Co. to J. M. McMahon. Lots C, D, Blk. 78, Am and Sup. Montara.

J. G. Turner to Ellen C. Turner. Lot 18, blk. 3, Dingee Park.

C. Meyer to P. Branger. Lot 22, blk. 31, Boulevard Park.

Elias Anderson to Alice R Power. Portion lot 64, Halfmoon Bay Colony Tract.

Alice R. Power to O. J. Torre. Lot 64, Same map.

E. Anderson to O. Torre. Portion lot 64, same map.

Stephen T. Britten and wife to R. P. Ashe. Lots 1, 2, blk. 6. Francis Beach.

Hensley Smith Co. to Wm. K. Flint. Lots 26, 28 30 32 34 36 and portion lots 25 27 29 31 33 37, 39 39 40 41 43 42 blk 1, Town of Baden.

R. Smith to W. K. Flint, Same as above.

W. K. Flint to Standard Oil Co Same as above.

SUPERVISOR'S MEETING

Continued from first page

Commission.

A map of Laurel Terrace in the Second district was presented for record and the same was accepted by resolution on motion of Blackburn, seconded by Francis, all of the streets and avenues being rejected excepting Eaton avenue.

School Superintendent Cloud reported 'hat Fairview Joint School district, a portion of which is in San Mateo county, did not have an average daily attendance of five pupils during last year and had been suspended by Santa Cruz county, under whose jurisdiction the district is conducted.

The petition for a lighting district at Beresford was taken up.

R. E. Callahan was sworn and testified that all of the signers to the petition were citizens and taxpayers.

G. D. Ferrell, the District Attorney's assistant, was called in and defined a taxpayer as one whose name appears on the last assessmen roll.

The petition was accepted and a resolution adopted by vote of all of the members excepting MacBain, fixing September 11th as the date on which the matter will be voted on by the citizens of Beresford.

On motion of Casey, seconded by Brown, Jane Luling of Daly City was recommended for State aid in the support of her two half-orphan children.

R. P. Bowie, a member of the County Exposition Commission addressed the board in reference to the county's proposed exhibit at the 1915 exposition in San Francisco and read the following items that will comprise the exhibit, and their cost:

In addition to the foregoing items it is proposed to have an automobile service through the county for sight-seers which would cost about $20,000, which amount is not provided.

Mr. Bowie was assured that this year's tax rate would supply enough money to make the exhibit all that was desired by the commission.

It was ordered on motion of MacBain, seconded by Brown, that the State Highway Commission be cited to appear before the board at a meeting to be held August 27th, and explain why it had failed to complete the State Highway in this county as it had promised, the money for which having been provided by the board.

Patronize Home Industry
Our bread and pastry are made at home by skilled workmen.
Don't send your orders out of the County when you can have them filled just as well at home.
Fresh Bread Twice A Day
24 Loaves for $1.00
Peninsula Bakery
216 Main Street
Phone Redwood 24

RESOLUTION OF INTENTION No. 18

RESOLVED that the public interest and public convenience of the inhabitants of the Town of Redwood City require, and that it is the intention of the Board of Trustees of said Town of Redwood City to order the following work to be done and improvements to be made in said Town, to-wit:

That the County Road in said Town of Redwood City be imporved by oiling the following portions thereof, to-wit: a strip eight feet in width beginning twelve feet from the center line of said roadway and extending said width of eight feet towards the curb on the northeasterly side thereof and running form the easterly line of Whipple avenue extended to the southwesterly line of Main street and also a strip eight feet in width beginning at the center line of said roadway and extending said width of eight feet towards the curb on the southwesterly side thereof and running from the easterly line of Whipple avenue to the westerly line of the Woodside Road, including that portion of all street intersections and terminations contained in the above described strips of said County Road.

All work herein mentioned is to be done in accordance with the special plans and specifications heretofore adopted for doing said work by the Board of Trustees of the Town of Redwood City and now on file in the office of the Clerk of the Town of Redwood City, to which plans and specifications reference is hereby made for further description of said work and for further particulars.

The Clerk shall cause this Resolution of Intention to be published twice in the Times-Gazette, a weekly newspaper published, printed and circulated in said Town of Redwood City and hereby designated by said Board of Trustees for that purpose.

The Superintendent of Streets of said Town of Redwood City shall immediately cause to be conspicuously posted along the line of said contemplated work and improvement and in front of all the property liable to be assessed therefor, and not less than three in all, notices of the passage of this Resolution of Intention in the manner and form required by law.

It is hereby further resolved and determined that serial bonds bearing interest at the rate of seven per cent per annum and extending over a period of 5 years from the second day of January next succeeding their date shall be issued to represent assessments of twenty-five dollars and over for the costs and expenses of said work and improvement and in the manner and form provided by law.

All the herein proposed work shall be done in pursuance of and in conformity with an act of the Legislature of the State of California, entitled "Improvement Act of 1911", approved April 7th, 1911, and acts amendatory thereof.

I hereby certify that the foregoing Resolution of Intention No. 16 was duly and regularly introduced and adopted by the Board of Trustees of the Town of Redwood City at a regular meeting of said Board held on the 17th day of August, 1914, by the following vote:

Ayes and in favor of the passage of said Resolution of Intention No. 16, Trustees, Deleau, Hahir, Tuchsen, Sampson, Merrill.

Noes and against the passage of said Resolution of Intention No. 16, Trustees, none.

Absent, Trustees, none.

(SEAL) G. C. PLUMP,
Clerk of the Town of Redwood City and ex-officio Clerk of the Board of Trustees of the Town of Redwood City, County of San Mateo, State of California.

For Constructing a County Highway

OFFICE OF THE CLERK OF THE BOARD OF SUPERVISORS.
San Mateo County, Cal., August 17, 1914.

Sealed bids will be received by the clerk of the Board of Supervisors of San Mateo county, at his office until 10 o'clock a. m., TUESDAY, Sept. 8, 1914, for the construction of 3.168 miles of highway located in the Third Road District, beginning at a point in the present County Road from Redwood City to San Gregorio and extending in a southerly direction to a point in the present County Road, Route 6, Division 3, Section 1 of San Mateo County Highways.

Specifications for this work are on file in the office of the clerk of said Board, to which bidders are hereby referred.

All bids must be made upon blank form, to be obtained at the county surveyor's office of said county, at Redwood City; must give the prices proposed, both in writing and figures, and must be signed by the bidder with his address.

The bid is to be accompanied with a certified check equal to ten (10) per cent of the total of the bid, upon the condition that if said bid shall be accepted, the party bidding will duly enter into the contract and faithfully perform his contract in accordance with his bid, and the plans and specifications. Such check to be made payable to said county of San Mateo.

A common law bond will be required for the faithful performance of the contract in such sum as shall be fixed by the said Board of Supervisors after the bids are opened; said sum shall not be less than one-fourth (1/4) and not more than one-half (1/2) of the estimated amount of the contract; and a further bond in a sum equal to one-half (1/2) of the estimated amount of the contract must be furnished as required by the terms of an act entitled. "An Act to secure the payment of the claims of material-men, mechanics, or laborers employed by contractors upon State, municipal, or other public works," approved March 27, 1897, and acts amendatory thereof.

The contractor to whom the contract may be awarded will be required to appear at the office of the county clerk with the sureties offered by him, and execute the contract within ten (10) days (not including Sundays) from the date of the awarding of the contract, and in case of failure or neglect so to do, he will be considered as having abandoned it, and the check shall be forfeited to the said county of San Mateo.

Bids must be enclosed in a sealed envelope, addressed to the clerk of the Board of Supervisors, and must be endorsed "Bids for Constructtion of a Highway from Woodruff Creek to First Crossing of San Gregorio Creek."

The Board of Supervisors reserves the right to reject any and all bids.

JOS. H. NASH,
Clerk of the Board of Supervisors of San Mateo county.

aug20-t3

Old Pioneer Store

Chamberlain

Has the LARGEST FRESHEST and Most COMPLETE Stock of ....

GROCERIES

To be found in any store between SAN FRANCISCO and SAN JOSE...

CHAMBERLAIN

keeps in stock whatever you want to eat. There is no doubt about the quality, as nothing but standard groceries are sold. Before going to San Francisco to buy your winter provisions call at the Pioneer Store and consult Chamberlain He will save you money

CHAMBERLAIN

sells Hardware, Nails, Tools, Screws, Locks, etc. Almost anything one may ever want in that line is kept on hand.

CHAMBERLAIN
Old Pioneer Store

Furniture for the parlor, bed-room, sitting-room, dining-room, or office, may be had at his store at reasonable prices Carpets, Rugs, Mats, Oil Cloths, Curtains, Wall Paper, etc. New stock of new patterns just in. See them.

ORDINANCE No. 141.

An Ordinance granting to the American Gasoline Company, a corporation, permission to locate, erect, operate and maintain any Warehouse or Tankage, or both, on Block 23, in the Eastern Addition to the Town of Redwood City, for the Storage of Petroleum, and its products.

The Board of Trustees of the Town of Redwood City do ordain as follows, to-wit:

Section I. The American Gasoline Company, a corporation, having asked permission to locate, erect, operate and maintain, a warehouse, tankage, or both, on Block 23, in the Eastern Addition to the Town of Redwood City, California, for the storage of petroleum and its products, and the same having been considered by the Town Trustees, it is hereby ordained, and permission is hereby granted and given to the American Gasoline Company, a corporation, permission to locate, erect, operate and maintain, a warehouse, tankage or both upon Block 23, in the Eastern Addition to the Town of Redwood City, California, for the storage of petroleum and its products.

Section II. This ordinance shall be published once in the Times-Gazette, a weekly newspaper published and printed in said Town of Redwood City, and shall take effect and be in force from and after its passage.

Introduced this 20th day of July, 1914

Passed and adopted as an ordinance of the Town of Redwood City, by the Board of Trustees of said Town, at a regular meeting of said Board held on the 3d day of August, by the following vote:

Ayes, and in favor of the passage of said ordinance: Trustees Deleau, Sampson, Merrill.

Noes, and against the passage of said ordinance: Trustees, none.

Absent: Trustees, Hahir, Tuchsen.

GEO. A. MERRILL,
President of the Board of Trustees of the Town of Redwood City.

Attest: (Seal) G. C. PLUMP, Town Clerk.

I hereby approve the foregoing ordinance, this 3d day of August, 1914.

GEO. A. MERRILL,
President of the Board of Tfustees of the Town of Redwood City.

8-22

Redwood City Undertaking Co.
JOHN E. LAYNG & GEO. W. TINNEY
Funeral Directors and Embalmers
No. 33 Broadway, Redwood City
Phone: Redwood 158
J. E. LAYNG, DEPUTY CORONER
residence 808 El Camino Real
Practical Lady Attendant

DR. W. O. STUTTMEISTER,
DENTIST
Office, Wahl Building, Main street, Redwood City, Cal.
All Anaesthetics used for the painless extraction of teeth.
Graduate of the Dental Department of the University of California 1st

WITH AN INSURANCE POLICY IN HAND
you will not be worried to death every time the engine turns out. They won't mean such a possibility of ruin to you. The freedom from worry is alone worth the cost of the insurance. Have us get you out a policy today and even if you never have a fire, the sense of protection will be worth more than the cost of the policy.
GEO. W. LOVIE
Germania Hall Block
No. 48 Broadway REDWOOD CITY
Phone Red 883

ESTABLISHED 1868
JAMES CROWE CO.
Funeral Directors
9 Webster Street
Redwood City California
Phone, Redwood 339J
Lady Attendant
W. A. CROWELL
Deputy Coroner San Mateo County
With James Crowe Company

LOUIS BIOLSI
BOX782, REDWOOD CITY
Garbage Collector
CONTRACTING
Attending to and Removing Garbage, Rubbish and Dirt from Cellars, Yards and Streets

Tire Doctor
Tires Vulcanized and Re-Treaded
Orders called for and delivered
AUTO SUPPLIES and ACCESSORIES
R. J. WORKMAN
Phone 142 — BERESFORD
Drop Me a Card

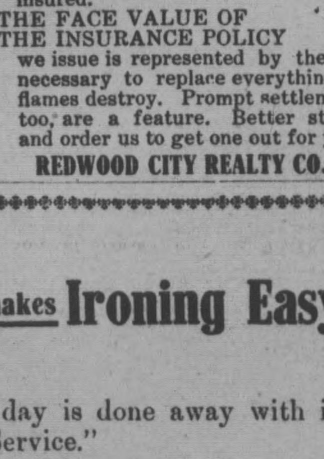

IF THE FIREMAN CANNOT SAVE
your house, store, office or factory from the flames, you can still face the situation without worry if you are insured.
THE FACE VALUE OF THE INSURANCE POLICY
we issue is represented by the sum necessary to replace everything the flames destroy. Prompt settlements, too, are a feature. Better stop in and order us to get one out for you.
REDWOOD CITY REALTY CO., Inc.

'Pacific Service' makes Ironing Easy

The old drugery of ironing day is done away with in the home that has "Pacific Service."

It is no longer necessary to keep the old fashioned irons hot and the cook stove at a red heat.

With "Pacific Service" in your home, the ironing can be done in any room that may be desired. After attaching the wire of the electric iron to the lamp socket, simply turn the electric button and the iron becomes hot.

YOU WILL NEVER REGRET BUYING AN ELECTRIC IRON.

Pacific Gas & Electric Company
REDWOOD DISTRICT
Redwood City Office, 310 Broadway.

The Madrone
TONSORIAL PARLOR
Gives only first-class work in every respect. Hot water for Baths every day. Two barbers steady. No waiting. Give us a trial.
250 Main Street, opposite Stambaugh

Notice of Hearing of Application for Voluntary Dissolution of Corporation.

In the Superior Court of the County of San Mateo, State of California.

In the matter of the voluntary dissolution of SEQUOIA TERRACE REALTY COMPANY, a corporation.

Notice of Hearing of Application for Voluntary Dissolution of Corporation.

Notice is hereby given that the application of Sequoia Terrace Realty Company, a corporation, for the dissolution of said corporation, having been presented to the above entitled court, was on August 13th by order of said court filed with the clerk of said court, and said clerk directed to give thirty days' notice by publication of said application in the Times-Gazette, a weekly newspaper of general circulation printed and published in Redwood City, County of San Mateo, State of California.

And that the 24th day of September, 1914, at the hour of ten o'clock A. M. in the courtroom of the above entitled court in Redwood City, County of San Mateo, State of California, has been fixed by said Court as the time and place for the hearing of said application, when and where any person interested therein may appear and present his objections to the granting of said application.

In witness whereof I have hereunto subscribed my name and affixed the seal of said court this 13th day of August, 1914.

(Seal) JOS. H. NASH, Clerk.
By E. L. Falvey, Deputy Clerk.

Jas. T. O'Keefe, Attorney for Applicant.

First publication of this notice in Times-Gazette, August 15, 1914. 8-15-6

SUMMONS.

In the Superior Court of the State of California, in and for the County of San Mateo.

Silvio Belli, Ernesta Belli, Angela E. Granucci, Diva M. Belli, Teresa I. Altieri and Laura T. Granucci, Plaintiffs,

vs.

School House Land Association (a corporation), Michael B. Fay, sometimes known as Michael Fay; Henry Schwartz; John Doe; Richard Roe; Peter Poe; Jane Doe, and Mary Poe, "also all other persons unknown, claiming any right, title, estate lien or interest in the real property described in the complaint adverse to plaintiffs' ownership, or any cloud upon plaintiffs' title thereto," Defendants.

Action brought in the Superior Court of the State of California, in and for the County of San Mateo, and the Complaint filed in the office of the Clerk of said Superior Court, and County of San Mateo.

HENRY WARD BROWN, Attorney for Plaintiffs.

The People of the State of California, send greeting to: School House Land Association, (a corporation,) Michael B. Fay, sometimes known as Michael Fay; Henry Schwartz; John Doe; Richard Roe; Peter Poe; Jane Doe and Mary Poe, "also all other persons unknown, claiming any right, title, estate, lien or interest in the real property described in the complaint adverse to plaintiffs' ownership, or any cloud upon plaintiffs' title thereto," Defendants.

You are hereby directed to appear in an action brought against you by the above-named plaintiffs, in the Superior Court of the State of California, in and for the County of San Mateo, and answer the complaint filed therein, within ten (10) days (exclusive of the day of service) after the service on you of this Summons, if served within said county; or within thirty (30) days if served elsewhere.

And you are hereby notified that if you fail to so appear and answer, the plaintiffs will take judgment for any money or damages demanded in the complaint as arising upon contract, or will apply to the Court for any other relief demanded in the complaint.

The said action is brought to obtain the judgment of said Superior Court determining all adverse claims to, and clouds upon said plaintiffs' title, and to the title of each and every of them to the real property and premises described in the complaint, and hereinafter described; adjudging the said plaintiffs to be the owners thereof in fee simple absolute as in said complaint set forth; quieting the title of plaintiffs thereto; adjudging any and all claim or claims to any right, title, estate, lien or interest in or to said real property and premises by said defendants or any or either of them, and all persons unknown, adverse to plaintiffs' ownership, and to the ownership of each and every of them, to be of no effect and void; and forever enjoining and debarring all of said defendants or any or either of them from ever asserting any claim thereto, and for costs and general relief.

That the premises and real property affected by said action are all that lot, piece or parcel of land situate, lying and being in the School House Land Association Tract, at Colma, County of San Mateo, State of California, and is bounded and described as follows, to-wit;

Commencing at a point on the northwesterly line of San Pedro avenue, distant thereon northeasterly one hundred and eighty-one (181) feet and three (3) inches from the point of intersection of the east line of Allemany street with the northwesterly line of San Pedro avenue; thence running northeasterly along said northwesterly line of San Pedro avenue, one hundred and thirty-four (134) feet; thence north thirty-seven and three-fourths degrees (37¾°) west eighty-six (86) feet and six (6) inches; thence west sixty-seven (67) feet and nine (9) inches to a point (marked by a post) in the dividing line between lots numbered two (2) and three (3) in Block number fifteen (15) of the School House Land Association Tract; thence south eight degrees (8°) ten minutes (10') east one hundred and sixty-four (164) feet and four (4) inches to the said northwesterly line of San Pedro avenue, and point of beginning; being all of lot number five (5), and portions of lots numbered one (1) and two (2) in said Block number fifteen (15), as the same are designated and described upon a certain map marked, "The Property of the School House Land Association," filed in the office of the County Recorder of San Mateo County, July 10, 1872, in Map Book "C" at page sixty-one (61), and copied into Map Book one (1) at page nine (9) San Mateo County Records.

Given under my hand and the Seal of the Superior Court of the State of California, in and for the County of San Mateo, this 30th day of January, A. D. 1914.

(Seal) JOS. H. NASH, Clerk.
4-7-10 By E. L. Falvey, Deputy Clerk.

SUMMONS.

In the Superior Court of the County of San Mateo, State of California.

Henrietta I. Selby, Clara W. Ralston, Annie A. Selby, Percival W. Selby, Florence Selby, Frederick Kempff, Faxon D. Atherton, Jr., Carmelita Johnson, Jane Hayne, Clare Ralston, Bullitt and Coralie Olney, Plaintiffs,

vs.

Elizabeth Bullitt, a minor; Ralston Bullit, a minor; Minar Bullitt, a minor: Louis Chapman Ralston, Beatrice Ralston, a minor; Jackson Ralston, a minor: Edith Selby, Paul Selby, Arthur Selby, a minor; Barbara Olney, a minor; Coralie Olney, a minor; Rowena Moore Selby, a minor; Prentiss Selby, a minor: Clarence S. Kempff, Cornelia Kempff, Alice Kempff, a minor; Clarence S. Kempff Jr., a minor; Mary Hayne, a minor, and Frances Caroline Johnson, a minor, Defendants.

No. 5180

Action brought in the Superior Court of the County of San Mateo, State of California, and the complaint filed in said County of San Mateo in the office of the clerk of said Superior Court.

Thomas H. Breeze and E. J. Pringle, Attorneys for Plaintiffs.

The People of the State of California send Greeting to Elizabeth Bullitt, a minor; Ralston Bullitt, a minor: Minar Bullitt, a minor; Louis Chapman Ralston, Beatrice Ralston, a minor; Jackson Ralston, a minor: Edith Selby, Paul Selby, Arthur Selby, a minor; Barbara Olney, a minor; Coralie Olney, a minor; Rowena Moore Selby, a minor; Prentiss Selby, a minor; Clarence S. Kempff, Cornelia Kempff, Alice Kempff, a minor; Clarence S. Kempff, Jr., a minor; Mary Hayne, a minor; and Frances Caroline Johnson, a minor, Defendants.

You are hereby required to appear in an action brought against you by the above named plaintiffs, in the Superior Court of the County of San Mateo, State of California, and answer the complaint filed therein within ten days (exclusive of the day of service) after service on you of this summons, if served within said county; if served elsewhere within thirty days.

And you are hereby notified if you fail to so appear and answer, the plaintiff will take judgment for any money or damages demanded in the complaint as arising upon contract, or will apply to the court for any other relief demanded in the complaint, and that said action is brought to obtain the decree of said court for the conversion from reality into personality of all the land particularly described in the complaint, by a sale thereof by a trustee appointed by said court, and for the investment of the proceeds thereof in interest bearing securities and the payment of the net income therefrom to the plaintiff Henrietta I. Selby so long as she shall live, and upon her death to divide and distribute the said proceeds and securities among the persons entitled thereto under the decree of final distribution given and made in the matter of the estate of Thomas H. Selby, deceased, and for general relief, and that the land described in said complaint is situated at Fair Oaks, in said County of San Mateo, and is enclosed by a tight board fence, and is generally known as the "Selby Estate," containing within the fences 460.19 acres of land, as will more fully appear by said complaint, to which reference is hereby expressly made.

Witness my hand and the seal of the Superior Court of the County of San Mateo, State of California, this 12th day of June, A. D. 1914.

(Seal) JOSEPH H. NASH, Clerk.
aus By E. L. Falvey, Deputy Clerk.

DOINGS ABOUT THE COUNTY OFFICES

Matters of General Interest to Litigants Culled from the Public Records.

New Building Contracts.

The following builder's contracts were filed in the County Recorder's office during the week:

Wm. F. Wilson Company agrees to do the plumbing for the Harriett Pullman Carolan residence at Hillsborough by February 1, 1915, for $6850.

F. H. Boring agrees to erect for C. R. Blackford in 60 days a five-room residence at San Mateo Heights for $1800. This does not include the painting or electrical work.

Final Decree Granted.

Judge Buck yesterday granted a final decree of dicorce to John C. Thompson from his wife, Sarah J. Thompson. The interlocutory decree was granted on July 28th, 1913. The custody of the five minor children was awarded to the custody of defendant and she was also given $75 a month for their support.

The court also granted a final decree to Minnie Crowley from her husband, Frank J. Crowley. The interlocutory decree was granted on June 12, 1913.

New Actions in Superior Court.

John Moran has brought suit in the Superior Court against the Pacific Gas and Electric Company to recover damages in the sum of $20,000. The complaint alleges that plaintiff was employed by defendant on its power line between Redwood City and San Mateo on November 4, 1913, cutting down overhanging branches when he fell and was severely injured. He has been unable to perform any manual labor since ond only earns about one-third cf his former wages. Besides the $20,000 damages plaintiff asks for $150 expended for doctor's services, medicine, etc.

John F. Denman has begun an action in the Superior Court against K. Krigbaum to secure possession of of lot 3, block 40, Burlingame. Defendant's lease to the property expired July 15, 1914. Plaintiff also asks for back rent amounting to $355.80.

Maria G. Beghin has brought suit in the Superior Court against her husband, G. Beghin, for an interlocutory decree of divorce on the grounds of desertion. The couple was married on December 8th, 1908 at Redwood City. Plaintiff asks for the custody of the three minor children, attorney fees in the sum of $100, $25 for costs and $50 a month for the support and maintenance of the children.

Zulelka McGregor has brought an action in the Superior Court against her husband, Francis H. McGregor, for an interlocutory decree of divorce. The couple was married at Painsville, Ohio, on January 11th, 1910. Plaintiff resides at Redwood City. There are no children as a result of the marriage nor no community property. Mrs. McGregor asks for alimony in the sum of $20 a month, $20 costs and reasonable attorney fees. Defendant earns $2.50 a day.

W. H. Roussell has petitioned the Superior Court to terminate the life estate of O. L. Roussell, deceased, to 23 lots in the West Belmont tract at Belmont.

Antone Lescu has brough an action in the Superior Court against John Rotschild to recover damages in the sum of $50,000 for his alleged carelessness in running down plaintiff on the highway between Menlo Park and Redwood City on April 29th, 1914. The complaint alleges that plaintiff was walking on the highway on the evening of April 29 and was run into by an automobile driven by Mr. Rotschild and received injuries from which he will never recover. Plaintiff has been confined to the hospital ever since and will never recover the use of his legs. Plaintiff has expended the sum of $550.20 for doctor fees, nurse and medicine, etc. This sum added to the $50,000 damages makes a total of $50,550.20 which Lescu asks for the injuries he sustained. Sullivan & Sullivan & Roche are the attorney for the plaintiff.

Rachael A. McNair Buisson has brought suit in the Superior Court against Loren Coburn Coburn to quiet title to 40 acres of land in the Fifth township.

Enrichetta Gamba has commenced an action in the Superior Court against V. Gamba for an interlocutory decree of divorce on the ground of desertion. The couple was married in Italy in 1902. Plaintiff asks for the custody of the two minor children and ccsts of suit.

New Probate Applications.

Louisa Furtado has brought foreclosure proceedings in the Superior Court against Frank Brophy and others to recover the sum of $9225. The property on which the mortgage is to be foreclosed consists of a great number of lots located in the Brophy Beach tract, Halfmoon Bay. Plaintiff also asks for the sum of $35, money advanced for searching the title of the property, 10 per cent of the amount found due, for attorney fees, and costs of suit.

Ceres Feliz and Benjamin B. Roders have applied, through their attorney, James T. O'Keefe, for letters of administration upon the estate of Mrs. James Rodgers, who died at Atherton on August 5th, 1914. The estate consists of mortgages, cash on hand and on deposit, amounting to $10,000 and the Rodgers ranch near La Honda, consisting of 500 acres of land, the value of which are unknown to petitioner. The petitioners are the son and daughter of the deceased.

Theresa S. Debenedetti has applied in the Superior Court for letters of administration upon the estate of Joseph Debenedetti. The value of the estate is not stated in the petition except that it is in excess of $10,000. The property is located in several counties of the State. The heirs at law are the petitioner, widow, and the following children: Josephine D. Michieli, residing in San Francsico; Mrs. J. M. Francis, Halfmoon Bay; John L., Henry, W. J. and George A., and Irene Debenedetti.

Jennie Watson Shreve has filed the last will and testament of eorge R. Shreve, who died at his home at Hillsborough on August 4, 1914. The deceased left a holographic will bearing date of December 18, 1910. The value of the estate is not given in the petition for letters testamentary except that it is in excess of $10,000. Jennie Watson Shreve and Jerome W. Watson are named as executors and executrix but Mr. Watson has declined to serve. The petitioner is the widow of the deceased and she receives the bulk of the estate. The other heris are the three daughters: Rebecca R. Shreve, Elizabeth Watson Shreve and Agnes A. Shreve, who resides with their mother at Hillsborough.

C. C. STRATTON ANSWERS GRIM REAPER'S SUMMONS

Charles C. Stratton, the well-known druggist of this city, died suddenly at his home in Redwood Highlands Thursday evening. The news of his demise was a severe shock to his numerous friends in this city.

Mr. Stratton left his place ofbusiness at 6 o'clock and was at work in his garden when he was suddenly stricken. He fell to the ground and expired in a few minutes. Heart failure was the cause of death. The deceased had a severe shock a month ago, but seemingly had recovered and was enjoying fairly good health when the summons came. Mr. Stratton ws a member of the drug firm of A. D. Walsh Company. He was held in high esteem by the businessmen of this city and his associates. Though only a resident of this community for the past three years, he had many friends who admired him for his pleasant and genial ways and charming manner. He was formerly a resident of Colorado. He leaves a wife and two young sons, the oldest of whom is attending high-school. The deceased was a native of New Jersey, aged 48 years.

The remains may be viewed by friends at the James Crowe Company chapel until 10 o'clock this morning when they will be removed to the Stratton home in Redwood Highlands.

The funeral will be strictly private. The body will be placed on the 12:30 o'clock train for Cypress Lawn cemetery where the remains will be cremated.

INDICATIONS POINT CHATHAM'S SUCCESS

Friends of Former Sheriff Rally With Enthusiasm to His Support

Robert S. Chatham has made a whirlwnd campaign for the sheriff's office, being received with enthusiasm wherever he goes. His strnegth lies in the northern portion of the county, where he has friends working night and day for his election. Mr. Chatham has made a house to house canvass, seeing every voter and telling the people what he intends to do if successful at the polls next Tuesday. Mr. Chatham is a man of fine personal appearance, genial and affable and an ideal man for sheriff, from a physical point of view. That he has made a good impression upon the voters is evident from the reports coming from all portions of the country. From these reports it would seem that he would be the leader in Tuesday's contest.

ASSESSOR HAYWARD ASKS CONSIDERATION OF VOTERS

C. D. Hayward, County Assessor, makes the following statement:

Owing to the amount of work in the Assessor's office during the months of May, June and July, I found it impossible to meet all of the voters relative to my candidacy.

I have had years of experience as County Assessor, and for the past four years not one tax payer has appeared befor the Board of Supervisors, meeting as a Board of Equalization, for a reduction in assessment. It would therefore seem that I am well qualified to fill the office of Assessor of San Mateo county.

I have made the assessments according to the revenue laws of the State of California, which have been and are now in force.

Upon the above record I ask you consideration on August 25, 1914.

Very respectfully, C. D. Hayward, County Assessor.

Mrs. Ann Pickett died at her daughter's residence in San Mateo on Thursday at the age of 100 years. She was the mother of James S., C. H. and W. F. Pickett of this city and Mrs. Ann Perrin of Oakland, Mrs. Ann Roberts and Mrs. Jennie Johnson of San Mateo. The funeral will take place from the residence of her son, Charles tomorrowi afternoon at 2 o'clock. Interment will be in Union cemetery.

LOCAL NEWS NOTES OF MENLO PARK

Intererting Paragraphs of General Interest Gathered About the Town

Miss Agnes Mason has gone to Santa Cruz to join her mother and sister at Seabright. She expects to be gone for two weeks.

George N. Riley, a student at the U .S. Agricultural College at Corvallis, Oregon, has returned to his home here to spend his vaaction.

W. J. Donovan, a classmate of Howard Crane at Santa Clara College, spent a few days here with his friend this week. Mr. Donovan has just returned from a year's trip to Europe and the Orient.

A. L. Lowe, the popular candidate for auditor, was here yetserday calling upon voters. He received every enocuragement. Mr. Lowe will receive a large vote here. He seems to be the unanimous choice of the electorate.

W. J. McGarvey, the candidate for justice of the peace of the Third township was here yesterday calling upon the voters. Mr. McGarvey has been known here since childhood and will receive a large vote in both precincts.

The young men of Menlo Park will give a social dance in Triumph hall on Saturday evening, August 29. Manaton and Copeland of Palo Alto will furnish the music. Dance goers who attend the function may be assured in advance of a good time.

E. J. Crane returned on Monday from the annual convention of U. S. Postmasters held at Del Monte. Mr. Crane had a most delightful time and speaks glowingly of the hospitality of the citizens of Monterey who left nothing undone in making the postmasters' stay a pleasant and profitable one.

Little Dan Cupid who has not been in evidence lately has received new energy and new life and it is said has made a conquest, the victims being a pretty auburned-haired young lady of this place and a handsome young business man of a near village. The affair has a ring to it.

Mrs. Harry Weeden gave a luncheon last Saturday in honor of the fourteenth anniversary of the birth of her son Willie. About twenty persons were present, including several out-of-town guests. The function was much enjoyed by all. The young man was the recipient of numerous presents and the weil-wishes of his friends.

This Saturday night will be candidates' night at the carnival-bazaar in the Hall of the Nativity. So enthusiastic are the supporters of the various candidates the voting which was scheduled for Saturday night was forced on the polling booth the opening night. The Friday issue of the Clatter, the official organ of the bazaar, announed Mr. Swart, Mr. Breau, Mr. Mansfield and Mr. Heiner as favorites thus far in the straw vote contest. Saturday night will witness the big struggle.

Bang! Bang! Boom! No, you poor stupid, half-awake, out of touch with things doing—you who were not there last night—it was no clash of foreign warships in the lower end of the bay. It was the opening of the Carnival-Bazaar at the Hall of the Nativity. And the ladies in charge had not yet recovered their breath when in the wee sma' hours, flushed with victory and weighted with bulging money-bags they were led away home by their husbands and others. Some of the ladies who, notwithstanding their very youthful appearance, claim to have been at a number of Bazaars in and around Menlo Park, tell us it was the greatest opening night they ever witnessed. More power to you, ladies! Who could resist you? Who could know you were doing things at the Hall of the Nativity and not be there to throw themselves and their fortunes at your feet?

Baldwin Stands for Practical Education

"Let the pyramid of education rest upon its base. That base is the elementary school. Since 95 per cent of our children never pass beyond the grammar grades, justice demands that the state shall devote its energies to the highest possible efficiency of the grammar schools. California must guarantee to every child a good common school education, and by that I mean an education that will prepare our boys and girls for the struggle of existence. Under this guarantee must come the proviso that no child shall lack an education because of the poverty, misfortune, or loss of its parents.

"Children are given parents to care for them until they are able to care for themselves. The schools should prepare them to care for themselves, and inasmuch as our schools do not do this they fall short of their mission."

The above utterance comes from Hugh J. Baldwin, candidate for the office of state superintendent of schools, who is making a strong fight for better conditions for the great army of children who never enter high school. [Advt.

DOINGS AT LA HONDA

Many of the campers are leaving for their homes in San Francisco and other places. La Honda at present has the appearance of a deserted village.

Mrs. Sears is preparing plans for her new hotel. It will be in readiness for next summer's business.

A straw vote was taken here last Sunday which resulted as follows: District Attorney, Franklin Swart 2, K. M. Green 10, A. Campbell 0. Recorder, H. A. Heiner 12, A. J. Albert 0, Auditor, A. L. Lowe 10 J. J. Shields ?, H. Underhill 0, H. Breaw 0. Constable, M. H. Walsh 11, E. Shine 1, Sheriff, R. S. Chatham 9, M. Sheehan 3, J. Mansfield 0.

COUNCIL ORDERS COUNTY ROAD IMPROVEMENTS

With all of the trustees present, last Monday evening's session of the city council proved to be one of more than usual interest, several matters of special public importance coming up for consideration. Chief among these being the issuance of what may be considered a final ultimatum to keepers of saloons that the city ordinances made to govern that business were made to be lived up to and were to be strictly enforced. This action was brought about by a report from Trustee Sampson, chairman of the committee on public morals that it had come to his knowledge that two of the proprietors of these places had recently been guilty of serious infractions of the law, especially in the matter of selling liqors to intoxicated men. Both of the accused were present at the meeting and practically acknowledged that the charges were true. While there seemed to be a disinclination in these cases to take over drastic acion, the universall expression of sentiment among the trustees was that a time had come to call a halt and that something more than a simple warning was demanded. After the accused had been treated to a severe lecture from all sides of the council table, it was unanimously decided that in one case a penalty for the offense committed would suffice and the offender had his license suspended for a period of 20 days, during which time he must cease to do business. In the other case the decision was that a change must be made in the management of the business, and with this end in view, the offender was notified that he need not expect to secure a renewal of his license after the expiration of the present quarter.

Another matter of public importance was the taking of final action to order the permanent improvement of those portions of he Coutnty road now paved by the county as a part of the general highway system. This will include the construction of concrete gutters and curbs and the laying of artificial stone sidewalks. In addition to this the portions of the street upon which macadam has been laid will be oiled and finished.

T. C. Rice was granted an extension of 30 days in which to complete the construction of sidewalks and scurbs in the improvement district west of the County road. An extension of two weeks was also granted the Roadomite Paving Supply Company on their contract for the paving of Whipple avenue.

A numerously signed petition asking for an extension of water mains on Roosevelt avneue was referred to the street committee and superintendent of streets to report as to the cost of the extension, which it was believed would entail a very considerable outlay.

At the request of James T. O'Keefe, attorney for the protestants, consideraion of the objections to the petition of the Pacific Gas and Electric Company for permission to erect extensive gas holders on their property on Washington street was deferred until an adjourned meeting to be held August 31st, no objection being offered by the representative of the company, who was present.

City Marshal Coleman reported that the collections of his office for the past month amounted to a toal of $2239.45.

An ordinance intended to regulate the construction and maintenance of public garages was introduced and given its first reading. The ordinance would require the securing of a permit from the council for the maintenance of a place of business of this character.

The usual ordinance determining the annual financial budget, preparatory to fixing the tax levy for the coming fiscal year was introduced. The amounts as determined would necessitate the levy of city taxes at the same rate as those of the past year.

Osborne & Kidd who had been enployed to expert the books of the city officers, reported that all accounts had been found correct. The report, which gave a number of financial details, was referred to the finance committee.

In order that the city may be in a position to comply with the free mail delivery requirements of the postoffice department, the street committee was instructed to prepare a plan of systematic numbering for the houses of the city and the superintendent of streets was directed to proceed as rapidly as possible with the work of placing street signs at the various street intersections.

After allowing the usual list of monthly claims an adjournment was taken until Monday, August 31.

SAN BRUNO NOTES.

Judge John F. Davis was here yesterday calling upon the voters. He is the popular candidate for justice of the peace of the First township. He has held court here for the past two years and during that time has made many friends who know him to be an honest and fairminded judge. His vote here will be almost unanimous.

Mrs. I. Evarts has returned from a month's visit with her sister at Claremont.

A. L. Lowe, the good natured candidate for auditor, was here Thursday canvassing for votes. Mr. Lowe is well acquainted here and will receive a large vote. His friends believe he will be given three-fourths of the vote in this place. His most enthusiastic supporters think he will win at the primaries next Tuesday.

Mrs. C. Shmidt, who has been visiting relatives at Napa, has returned to her home.

PASSING MATTERS OF LOCAL INTEREST

News of Redwood City Boiled Down to Condensed Paragraphs.

Miss Julian of Dakota, Alameda county, was the guest of Mrs. J. F. Ford during the week.

Dudley Pither has been at Halfmoon Bay and Lobitos during the past week, enjoying a well earned vacation.

Curtis B. Locklin, a former resident of Redwood City was married to Miss Ethel Wheat of Los Angeles in San Francisco last Saturday.

Jane, the little daughter of Frank Roussell, who was quite ill during the week with pneumonia, is reported to be out of danger and will recover.

John Kyne, one of the old-time coast side farmers, and father of Peter B. Kyne, the writer, was in Redwood City this week on business.

Charles McCracken is enjoying a two weeks' vacation from his duties at the First National Bank. He will spend most of the time as the guest of the Steeles at Pigeon Point

W. H. Underhill presented each of the members of the board of supervisors on Monday with a handsome black thorn cane. Mr. Underhill only recently received a number of these beautiful walking sticks from an aged uncle living in County Kerry, Ireland.

Tuesday will he the extra special night at the Bell theater next week, when the feature will be the romantic play "The Pride of Jennico." On that night the prices will be 10 and 20 cents. Monday evening's attraction will be a continuation of the story of the adventures of Kathlyn at popular prices.

Mayor Merrill of Redwood City has been requested by Hon. A B. Fletcher, president of the Fourth American Road Congress and State Highway Engineer of California, to name three delegates to attend the sessions of the Congress at Atlanta, Georgia, during the week of November 9th.

The Harmony Club announces that they have postponed their grand ball from September 5th to October 3d, to give way to the Aeolean Yacht Club, which will arrive in Redwood via the creek on their handsome yachts, to hold their annual public dance on September 5th in Foresters' hall.

John Sufrin, an old pioneer of San Mateo and for years engaged in the drygoods business, died suddenly at his home yesterday morning of heart failure. The deceased was aged fifty years. Mr. Sufrin was a highly respected gentleman, well liked by all who knew him.

Robert O'Connell returned on the Transport Logan from the Orient last Saturday. He left here last June on the same ship. He remained for some time at the Philippines and at Japan. Mr. O'Connell had a delightful trip and one he will remember for some time. He joined the senior class at the highschool on Monday.

Announement by the Young Bachelors of the all night grand ball to take place Saturday, September 19, has been heralded by dance lovers and followers all through this locality with much joy. This is due to the fine big time the Young Bachelors dealt out at their last event some months ago when a record crown was in attendance.

Suddenly stricken with an attack of appendicitis, Mrs. C. E. Nathhorst was taken to the Red Cross hospital at San Mateo Monday evening, where she was operated upon by Dr. Chapin, assisted by Drs. Ross and Chidester. Mrs. Nathhorst stood the trying ordeal well and reports from the hospital last night indicate that there is every prospect of her rapid recovery.

R. F. Chilcott has just returned from a trip to the Sacramento and San Joaquin valleys where he went in the interest of John S. Chambers who is seeking the Republican nomination for State Controller. Mr. Chilcott found almost unanimous feeling everywhere that the people should retain Mr. Chambers in that office for the reason that he has so ably filled the unexpired term of the late Mr. Nye.

NOTICE TO VOTERS

NOTICE IS HEREBY GIVEN TO THE ELECTORS OF THE STATE OF CALIFORNIA THAT THE FOLLOWING ACTS AND INITIATIVE MEASURES WILL BE SUBMITTED TO THE PEOPLE OF THE STATE OF CALIFORNIA FOR THEIR RATIFICATION AT THE NEXT GENERAL ELECTION, TO BE HOLDEN ON THE THIRD DAY OF NOVEMBER, A. D. 1914:

SACRAMENTO STATE BUILDING BONDS.

An act to provide for the issuance and sale of state bonds to be known as "state building bonds," to provide a fund for the erection and equipment of state buildings in the city of Sacramento for state purposes, creating a commission to determine the amount to be expended for furnishing and equipping said buildings and accepting a suitable site, creating a sinking and interest fund for the paymnt of interest on said bonds and the redemption of the same, making an appropriation therefor, making an appropriation of five thousand dollars for the expenses of printing and lithographing said bonds and providing for the submission of this act to a vote of the people.

The people of the State of California do enact as follows:

SECTION 1. For the purpose of creating and providing a fund for the indebtedness hereby authorized to be incurred, as hereinafter provided, the state treasurer shall immediately after the issuance of the proclamation of the governor, provided for in section ten hereof, prepare six thousand suitable bonds of the State of California, in the denomination of five hundred dollars each. The whole issue of said bonds shall not exceed the sum of three million dollars and said bonds shall bear interest at the rate of four per centum per annum from the date of issuance thereof, and both principal and interest shall be payable in gold coin of the present standard of value, and they shall be payable at the office of the state treasurer, at the expiration of fifty years from their date. Said bonds shall bear date the second day of July, 1915, and shall be payable on the second day of July, 1965. The interest accruing on such of said bonds as are sold shall be due and payable at the office of the state treasurer on the second day of January and on the second day of July of each year after the sale of the same. At the expiration of fifty years from the date of said bonds all bonds sold shall cease to bear interest, and the state treasurer shall call in, forthwith pay and cancel the same out of the moneys in the sinking and interest fund provided for in this act. All bonds issued shall be signed by the governor, and countersigned by the controller, and shall be indorsed by the state treasurer, and the said bonds shall be so signed, countresigned, and endorsed by the officers who are in office on the second day of July, 1915, and each of said bonds shall have the seal of the state impressed thereon. The said bonds signed, countersigned, endorsed and sealed as herein provided when sold shall be and constitute a valid and binding obligation upon the State of California, though the sale thereof be made at a date or dates after the person signing, countresigning and endorsing, or any or either of them, shall have ceased to be the incumbent of such office or offices.

SEC. 2. Interest coupons shall be attached to each of said bonds, so that such coupons may be removed without injury to or mutilation of the bond. Said bonds shall be consecutively numbered, and shall bear the lithographed signature of the state treasurer who shall be in office on the second day of July, 1915. But no interest on any of said bonds shall be paid for any time which may intervene between the date of any of said bonds and the issue and sale thereof to a purchaser, unless such accrued interest shall have been, by the purchaser of said bond, paid to the state at the time of such sale.

SEC. 3. The sum of five thousand dollars is hereby appropriated out of any moneys in the state treasury not otherwise appropriated to pay the expenses that may be incurred by the state treasurer in having said bonds prepared.

SEC. 4. When the bonds authorized to be issued under this act shall be duly executed, they shall be sold by the state treasurer at public auction to the highest bidder for cash in such parcels and numbers as shall be directed by the governor of the state; but the state treasurer must reject any and all bids for said bonds, or for any of them, which shall be below the par value of said bonds so offered plus the interest which has accrued thereon between the date of sale and the last preceding interest maturity date and he may, by public announcement, at the place and time fixed for the sale, continue such sale, as to the whole of the bonds offered, or any part thereof offered, to such a time and place as he may select. When a sale is continued, as hereinabove provided, no notice need be given other than the public announcement of the continuance, as hereinabove provided. Before offering any of said bonds for sale, the said treasurer shall detach therefrom all coupons which have matured before the date fixed for such sale. Due notice of the time and place of sale of all bonds must be given by said treasurer by publication in one newspaper published in the city and county of San Francisco, and also by publication in one newspaper published in the city of Oakland, and by publication in one newspaper published in the city of Los Angeles, and by publication in one newspaper published in the city of Sacramento, once a week during four weeks prior to such sale. In addition to the notice last above provided for the state treasurer must give such further notice as he may deem advisable, but the expenses and costs of such additional notice shall not exceed five hundred dollars for each sale so advertised. The costs of such publications shall be paid out of any moneys in the state treasury not otherwise appropriated on controller's warrants duly drawn for such purpose. The proceeds of the sale of such bonds, except such amount as may have been paid as accrued interest thereon, shall be forthwith paid over by said treasurer into the state treasury, and must be by him kept in a separate fund, to be known and designated as the "state building fund" which fund is hereby established. Any and all sums which may have beee paid as accrued interest shall be forthwith paid over by said treasurer into the state treasury, and must be by him kept in a separate fund to be known and designated as the "state building sinking and interest fund," which fund is hereby established.

SEC. 5. Any and all moneys derived from the sale of the bonds provided for in this act are hereby appropriated and shall be used exclusively for the following purpose to wit:

The constructing and equipping of state buildings in the city of Sacramento, State of California, for the various officers boards and commissions of the state, at a cost not to exceed the total sum of three million dollars, such portion of said sum of three million dollars to be used for the furnishing and equipping of said state buildings as may be determined by a board consisting of the governor, the presiding justice of the supreme court, and the state librarian, which board for such purpose is hereby created; **provided, however,** that no moneys provided for by this act shall be used for such purpose until a site suitable for such purpose, and acceptable to the state board last above created, shall be donated or given to the state, the title thereto to be free and clear of all liens and encumbrances, the number of buildings and their location on the lands to be donated shall be determined by said board in this subdivision of this section mentioned; the plans and specifications for said buildings, and each of the same, shall be prepared under the direction and control of said board in this subdivision of this section provided for.

SEC. 6. There is hereby appropriated out of any moneys in the state treasury not otherwise appropriated, the sum of fifty thousand (50,000) dollars annually, to pay the principal of the bonds issued and sold pursuant to the provisions of this act. Said annual appropriation to continue until the same, together with the accrued interest on the investment thereof, shall be sufficient to pay the principal of said bonds at the maturity thereof.

There is also hereby appropriated from any moneys in the state treasury not otherwise appropriated such sum annually as will be necessary to pay the interest on the bonds issued and sold pursuant to the provisions of this act.

There shall be collected annually in the same manner and at the same time as other state revenue is collected such a sum, in addition to the other revenues of the state, as shall be required to pay the principal and interest on said bonds as herein provided and it is hereby made the duty of all officers charged by law with any duty in regard to the collection of said revenue to do and perform each and every act which shall be necessary to collect such additional sum.

On the 2nd day of January and on the 2d day of July of each year, after the sale of any bonds as herein provided for, the state treasurer and state controller shall transfer from the moneys hereby appropriated to the state buildings sinking and interest fund, a sufficient sum of money to pay all interest due and payable on any bonds sold and said transfer shall continue to be so made up to the date of maturity of such bonds and it shall be the duty of the state treasurer to pay the same when the same falls due. On the first Monday in July of each year, after the sale of any of the bonds as in this act provided the state controller and state treasurer are hereby authorized and directed to transfer the moneys hereby appropriated for the payment of the principal of said bonds to the said state buildings sinking and interest fund. The moneys so transferred to the said state building sinking and interest fund for the payment of the principal of said bonds, shall be invested from time to time by the state treasurer in United States or state bonds. All interest payable on such bonds so invested shall be paid into the said state buildings sinking and interest fund and be applied and held for the payment of the principal of said bonds or reinvested in other bonds for the payment of such principal, as herein provided.

The principal of all of said bonds sold shall be paid at the time the same becomes due, from the "state building sinking and interest fund" and the interest on all bonds sold shall be paid at the time said interest becomes due from said fund and the faith of the State of California is hereby pledged for the payment of the principal of said bonds so sold and the interest accruing thereon.

The state controller and the state treasurer shall keep full and particular account and record of all their proceedings under this act, and they shall transmit to the governor an abstract of all such proceedings thereunder, with an annual report, to be by the governor laid before the legislature biennially; and all books and papers pertaining to the matter provided for in this act shall at all times be open to the inspection of any party interested, or the governor, or the attorney general, or a committee of either branch of the legislature, or a joint committee of both, or any citizen of the state.

SEC. 7. When the bonds provided for by this act are redeemed, the state treasurer shall mark the same cancelled, and shall, in the presence of the governor destroy the same by burning the said bonds.

SEC. 8. This act, if adopted by the people, shall take effect on the thirty-first day of December, 1914, as to all its provisions excepting those relating to and necessary for its submission to the people, and for returning, canvassing and proclaiming the votes, and as to said excepted provisions this act shall go into effect ninety days after the final adjournment of the session of the legislature passing the same.

SEC. 9. This act shall be submitted to the people of the State of California for their ratification at the next general election to be holden in the month of November, nineteen hundred and fourteen, and all ballots at said election shall have printed thereon the words "For the state's buildings bonds" and such other designation as may be necessary to properly identify this act. In a square immediately below the square containing said words there shall be printed on said ballot the words "Against the state buildings bonds." Opposite the words "For the state buildings bonds" and "Against the state buildings bonds," there shall be left spaces in which the voters may make or stamp a cross to indicate whether they vote for or against this act, and those voting for said act shall do so by placing a cross opposite "Against the state buildings bonds. The and those voting against said act shall do so by placing a cross opposite the words "Against the state buildings bonds. The governor of this state shall include the submission of this act to the people as aforesaid, in his proclamation calling for said general election.

SEC. 10. The votes cast for or against this act shall be counted, returned and canvassed and declared in the same manner and subject to the same rule as votes cast for state officers; and if it appear that said act shall have received a majority of all the votes cast for and against it at said election as aforesaid, then the same shall have effect as hereinbefore provided, and shall be irrepealable until the principal and interest of the liabilities herein created shall be paid and discharged, and the governor shall make proclamation thereof; but if the majority of the votes cast aforesaid are against this act then the same shall be and become void.

SAN FRANCISCO STATE BUILDING ACT

An act to provide for the issuance and sale of state bonds to create a fund for the construction, erection, equipment, completion and furnishing of a state building or buildings upon a lot of land in the city and county of San Francisco, to be used by the officers and departments of the state which are located in said city and county of San Francisco, which lot of land has been secured from the city and county of San Francisco in exchange for the lot heretofore purchased by the state for said purposes; and to create a sinking fund for the payment of said bonds; and defining the duties of state officers in relation thereto; and making an appropriation of one thousand dollars for the printing and sale of said bonds; and providing for the submission of this act to the vote of the people.

The people of the State of California do enact as follows:

SECTION 1. For the purpose of providing a fund for the payment of the indebtedness authorized to be incurred by the commission for the construction, erection, equipment, completion and furnishing of a state building or buildings in the city and county of San Francisco as provided in an act entitled "An act to provide for the construction, erection, equipment and furnishing of a building or buildings in the city and county of San Francisco and for the improvement of the grounds thereof for the use and occupancy of the officers and departments of the state government of the State of California located in said city and county of San Francisco, and repealing other acts in conflict herewith," the state treasurer shall immediately after the issuance of the proclamation of the governor, provided for in section ten hereof, prepare one thousand suitable bonds of the State of California in the denomination of one thousand dollars each, to be numbered from one to one thousand, inclusive, and to bear the date of the second day of July, 1915; the whole issue of said bonds shall not exceed the sum of one million dollars and the said bonds shall bear interest at the rate of four per cnt per annum from the time of the issuance thereof, and both principal and interest shall be payable in gold coin of the present standard value and they shall be payable at the office of the state treasurer at the times and in the manner following, to wit: The first twenty of said bonds shall be due and payable on the second day fo July, 1916, and twenty of said bonds, in consecutive numerical order, shall be due and payable on the second day of July in each and every year thereafter until and including the second day of July, 1965. The interest accruing on such of said bonds as are sold shall be due and payable at the office of the state treasurer on the second day of January and on the second day of July of each year after the sale of the same; **provided,** that the first payment of interest shall be made on the second day of January, 1916, on so many of said bonds as may have been theretofore sold. The state etrasurer shall, on the second day of July, A. D. 1965, call in, cancel and destroy all bonds not theretofore sold and issued at the date of the maturity thereof. All bonds issued shall be signed by the governor and countersigned by the state controller and shall be endorsed by the state treasurer and the said bonds shall be so signed, countresigned and endorsed by the officers who are in office on the second day of July, 1915, and each shall have the seal of the State of California stamped thereon. The said bonds so signed, countersigned, endorsed and sealed, as herein provided for, when sold, shall be and constitute a valid and binding obligation upon the State of California, though the sale thereof be made at a date or dates after the persons so signing, countersigning or endorsing, or any of them, shall cease to be the incumbents of said office or offices.

SEC. 2. Interest coupons shall be attached to each of said bonds so that such coupons may be detached without injury to or mutilation of the bond. Said coupons shall be consecutively numbered, and shall be signed by the state treasurer. But no interest on any of said bonds shall be paid for any time which may intervene between the date of any of said bonds, and the issue and sale thereof to a purchaser.

SEC. 3. The sum of one thousand dollars is hereby appropriated to pay the expenses that may be incurred by the state treasurer in the printing and sale of said bonds. Said amount shall be paid out of the general fund on the state controller's warrants duly drawn for that purpose.

SEC. 4. When the bonds authorized to be issued under this act shall be duly executed, they shall be sold by the state treasurer at public auction to the highest bidder for cash, in such parcels and numbers as said state treasurer shall determine; but said treasurer must reject any and all bids for said bonds or for any of them, which shall be below the par value of said bonds so offered for sale, and he may by public announcement at the place and time fixed for the sale, for good and sufficient cause, continue such sale as to the whole of the bonds offered or any part thereof offered, to such time and place as he may select, not exceeding, however, sixty days. Due notice of the time and place of sale of all bonds must be given by said treasurer by publication in two newspapers published in the city and county of San Francisco, and also by publication in one newspaper published in the city of Oakland, and by publication in one newspaper published in the city of Los Angeles, and by publication in one newspaper published in the city of Sacramento, once a week during four weeks prior to such sale. The cost of such publication shall be paid out of the general fund of the state on controller's warrants duly drawn for that purpose. The proceeds of the sale of such bonds shall be forthwith paid over by said treasurer into the treasury and must be by him kept in a separate fund to be known and designated as the "San Francisco state building fund" and must be used exclusively for the construction, erection, equipment, completion and furnishing of a state building or buildings in the city and county of San Francisco. Drafts and warrants upon said fund shall be drawn upon and shall be paid out of said fund in the same manner as drafts and warrants are drawn and paid for other state work under the control of the said department of engineering.

SEC. 5. For the payment of the principal and interest of said bonds a sinking fund, to be known and designated as the "San Francisco state building sinking fund" shall be and the same is hereby created as follows: The state treasurer shall, on the second day of January and on the second day of July, commencing on the second day of January, 1916, and thereafter on the second day of July and the second day of January of each and every year thereafter in which a portion of the bonds sold pursuant to the provisions of this act shall become due, transfer from the general fund of the state treasury to the said "San Francisco state building sinking fund" such an amount of the moneys appropriated by this act as may be required to pay the principal and interest of the bonds so becoming due and payable in such years. There is hereby appropriated from the general fund in the state treasury such sum annually as will be necessary to pay the principal of and the interest on the bonds, issued and sold pursuant to the provisions of this act, as said principal and interest becomes due and payable. There shall be collected annually in the same manner and at the same time as other state revenues is collected such a sum, in addition to the ordinary revenues of the state as shall be required to pay the principal and interest on said bonds as herein provided, and it is hereby made the duty of all officers charged by law with any duty in regard to the collection of said revenue, to do and perform each and every act which shall be necessary to collect such additional sum.

SEC. 6. The principal on all of said bonds sold shall be paid at the time the same becomes due from the said San Francisco state building sinking fund and

[Continued on following page]

the interest on all bonds shall be paid at the time said interest becomes due from said sinking fund. Both principal and interest shall be so paid upon warrant duly drawn by the controller of the state upon demands audited by the state board of control and the faith of the State of California is hereby pledged for the payment of the principal of said bonds so sold and the interest accruing thereon.

SEC. 7. The state controller and the state treasurer shall keep full and particular account and record of all of their proceedings under this act, and they shall transmit to the governor an abstract of all such proceedings thereunder, with an annual report to be by the governor laid before the legislature biennially; and all books and papers pertaining to the matter provided for in this act shall at all times be open to the inspection of any party interested, or the governor or the attorney general, or a committee of either branch of the legislature, or a joint committee of both, or any citizen of the state.

SEC. 8. This act, if adopted by the people, shall take effect on the first day of December, 1914, as to all its provisions, excepting those relating to and necessary for its submission to the people and for the returning, canvassing and proclaiming the votes, and as to the said excepted provisions, this act shall take effect ninety days after the final adjournment of this session of the legislature.

SEC. 9. This act shall be submitted to the people of the State of California for their ratification at the next general election to be holden in the month of November, A. D. 1914, and all ballots at said election shall have printed thereon the words "For the San Francisco state building act" and in the same square, under said words, the following in brevier type: "This act provides for the issuance and sale of state bonds to create a fund for the construction, erection, equipment, completion and furnishing of a state building or buildings upon a lot of land in the city and county of San Francisco, to be used by the officers and departments of the state which are located in said city and county of San Francisco." In the square immediately below the square containing said words there shall be printed on said ballot the words "Against the San Francisco state building act" and immediately below said words "Against the San Francisco state building act," in brevier type, shall be printed "This act provides for the issuance and sale of state bonds to create a fund for the construction, erection, equipment, completion and furnishing of a state building or buildings upon a lot of land in the city and county of San Francisco, to be used by the officers and departments of the state which are located in said city and county of San Francisco." Opposite the words "For the San Francisco state building act" and "Against the San Francisco state building act" there shall be left spaces in which the voters may stamp a cross indicating whether they vote for or against said act, and those voting for said act shall do so by placing a cross opposite the words "For the San Francisco state building act," and those voting against said act shall do so by placing a cross opposite the words "Against the San Francisco state building act." The governor of this state shall include the submission of this act to the people, as aforesaid, in his proclamation calling for said general election.

SEC. 10. The vote cast for or against this act shall be counted, returned and canvassed and declared in the same manner and subject to the same rules as votes cast for state officers; and if it appear that said act shall have received a majority of all the votes cast for and against it at said election, as aforesaid, then the same shall have effect as hereinabove provided, and shall be irrepealable until the principal and interest of the liabilities herein created shall be paid and discharged, and the governor shall make proclamaton thereof; but if a majority of the votes cast, as aforesaid, are against this act, then the same shall be and become void.

SEC. 11. It shall be the duty of the secretary of state to have this act published in at least one newspaper in each county, or city and county, if one be published therein, throughout this state, for three months next proceeding the general election to be holden in the month of November, A. D. nineteen hundred and furteen; the costs of publication shall be paid out of the general fund, on controller's warrants, duly drawn for that purpose.

SEC. 12. This act shall be known and cited as the "San Francisco state building act."

SEC. 13. All acts and parts of acts in conflict with the provisions of this act are hereby repealed.

STATE FAIR GROUNDS BONDS

An act to provide for the issuance and sale of state bonds to be known as "state fair grounds bonds" to provide a fund for the acquirement and extension of the state fair grounds in the city of Sacramento, the erection of additions to buildings now existing on said grounds, the erection of new buildings thereon, the equipping of said buildings and the general improvement and beautification of said state fair grounds as a complete plant for the exhibition and exploitation of the resources and products of the state; appropriating the proceeds thereof for said purposes and providing for the manner in which the same shall be expended; creating a sinking and interest fund for the payment of interest on said bonds and the redemption thereof, making an appropriation therefor and providing for the collection of revenue for such purposes; making an appropriation for the expense of preparing such bonds and providing for the submission of this act to a vote of the people.

The people of the State of California do enact as follows:

SECTION 1. For the purpose of creating and providing a fund for the indebtedness hereby authorized to be incurred, as hereinafter provided, the state treasurer shall immediately after the issuance of the proclamation of the governor, provided for in section ten hereof prepare one thousand five hundred suitable bonds of the State of California, in the denomination of five hundred dollars each. The whole issue of said bonds shall not exceed the sum of seven hundred and fifty thousand dollars, and said bonds shall bear interest at the rate of four per centum per annum from the date of issuance thereof, and both principal and interest shall be payable in gold coin of the present standard of value, and they shall be payable at the office of the state treasurer, at the expiration of fifty years from their date. Said bonds shall bear date the second day of July, 1915, and shall be payable on the second day of July, 1965. The interest accruing on such of said bonds as are sold shall be due and payable at the office of the state treasurer on the second day of January and on the second day of July of each year after the sale of the same. At the expiration of fifty years from the date of said bonds all bonds sold shall cease to bear interest and the state treasurer shall call in, forthwith pay and cancel the same out of the moneys in the sinking and interest fund provided for in this act. All bonds issued shall be signed by the governor, and countresigned by the controller, and shall be endorsed by the state treasurer, and the said bonds shall be so signed, countersigned, and endorsed by the officers who are in office on the second day of July, 1915, and each of said bonds shall have the seal of the state impressed thereon. The said bonds signed, countersigned, endorsed and sealed as herein provided when sold shall be and constitute a valid and binding obligation upon the State of California, though the sale thereof be made at a date or dates after the person signing, countresigning and endorsing, or any or either of them, shall have ceased to be the incumbents of such office or offices.

SEC. 2. Interest coupons shall be attached to each of said bonds, so that such coupons may be removed without injury to or mutilation of the bond. Said bonds shall be consecutively numbered, and shall bear the lithographed signature of the state treasurer who shall be in office on the second day of July, 1915. But no interest on any of said bonds shall be paid for any time which may intervene between the date of any of said bonds and the issue and sale thereof to a purchaser, unless such accrued interest shall have been, by the purchaser of said bond, paid to the state at the time of such sale.

SEC. 3. The sum of two thousand five hundred dollars, or so much thereof as may be necessary, is hereby appropriated out of any moneys in the state terasury not otherwise appropriated to pay the expenses that may be incurred by the state treasurer in having said bonds prepared.

SEC. 4. When the bonds authorized to be issued under this act shall be duly executed they shall be sold by the state treasurer at public auction to the highest bidder for cash in such parcels and numbers as shall be directed by the governor of the state; but the state treasurer must reject any and all bids for said bonds or for any of them, which shall be below the par value of said bonds so offered plus the interest which has accrued thereon between the date of sale and the last preceding interest maturity date and he may, by public announcement, at the place and time fixed for the sale, continue such sale, as to the whole of the bonds offered, or any part thereof offered, to such time and place as he may select. When a sale is continued, as hereinabove provided, no notice need be given other than the public announcement of the continuance, as hereinabove provided. Before offering any of said bonds for sale, the said treasurer shall detach therefrom all coupons which have matured before the date fixed for such sale. Due notice of the time and place of sale of all bonds must be given by said treasurer by publication in one newspaper published in the city and county of San Francisco, and also by publication in one newspaper published in the city of Oakland, and by publication in one newspaper published in the city of Los Angeles, and by publication in one newspaper published in the city of Sacramento, once a week during four weeks prior to such sale. In addition to the notice last above provided for the state treasurer must give such further notice as he may deem advisable, but the expenses and costs of such additional notice shall not exceed five hundred dollars for each sale so advertised. The costs of such publications shall be paid out of any moneys in the state treasury not otherwise appropriated on controller's warrants duly drawn for such purpose. The proceeds of the sale of such bonds, except such amount as may have been paid as accrued interest thereon, shall be forthwith paid over by said treasurer into the state treasury, and must be by him kept in a separate fund, to be known and designated as the "state fair grounds fund" which fund is hereby established. Any and all sums which may have been paid as accrued interest shall be forthwith paid over by said treasurer into the state treasury, and must be by by him kept in a separate fund to be known and designated as the "state fair grounds sinking and interest fund," which fund is hereby established.

SEC. 5. Any and all moneys derived from the sale of the bonds provided for in this act, are hereby appropriated and shall be used exclusively for the following purpose, to wit: For the acquiring of additional land for the enlargement and extension of the state fair grounds in the city of Sacramento, the erection of additions to buildings now existing on said grounds, the erection of new buildings on said grounds, the equipping of said buildings and the general improvement and beautification of said state fair grounds as a complete plant for the exhibition and exploitation of the resources and products of this state. The funds herein appropriated shall be expended under the direction and control of the state board of agriculture; **provided**, that the plans and specifications for the erection of additions to existing buildings and for the erection of new buildings and for the improvement and beautification of said state fair grounds shall be prepared by the state department of engineering subject to the approval of the state board of agriculture, and all work at said state fair grounds to be paid for from the funds created by this act shall be carried out in accordance with the general law governing the construction and prosecution of all public work for the State of California.

SEC. 6. There is hereby appropriated out of any moneys in the state treasury not otherwise appropriated, the sum of twelve thousand five hundred dollars annually, to pay the principal of the bonds issued and sold pursuant to the provisions of this act. Said annual appropriation to continue until the same, together with the accrued interest on the investment thereof, shall be sufficient to pay the principal of said bonds at the maturity thereof. There is also hereby appropriated out of any moneys in the state treasury not otherwise appropriated, such sum annually as will be necessary to pay the interest on the bonds issued and sold pursuant to the provisions of this act. There shall be collected annually in the same manner and at the same time as other state revenue is collected such a sum, in addition to the other revenues of the state, as shall be required to pay the principal and interest on said bonds as herein provided and it is hereby made the duty of all officers charged by law with any duty in regard to the collection of said revenue to do and perform each and every act which shall be necessary to collect such additional sum. On the 2d day of January and on the 2d day of July of each year, after the sale of any bonds as herein provided for, the state treasurer and state controller shall transfer from the moneys hereby appropriated to the state fair grounds sinking and interest fund, a sufficient sum of money to pay all interest due and payable on any bonds sold, and said transfer shall continue to be so made up to the date of maturity of such bonds and it shall be the duty of the state treasury to pay the same when the same shall fall due. On the first Monday in July of each year, after the sale of any of the bonds as in this act provided, the state controller and the state treasurer are hereby authorized and directed to transfer the moneys hereby appropriated for the payment of the principal of said bonds to the said state fair grounds sinking and interestfund. The moneys so transfered to the said state fair grounds sinking and interest fund for the payment of the principal of said bonds, shall be invested from time to time by the state treasurer in United States, state, county, city and county, municipal or school district bonds issued in the State of California, and such other bonds as are now or may hereafter be authorized by law. All interest payable on such bonds so invested shall be paid into the said state fair grounds sinking and interest fund and be applied and held for the payment of the principal of said bonds or reinvested in other bonds for the payment of such principal, as herein provided. The principal of all said bonds sold shall be paid at the time the same becomes due, from the state fair grounds sinking and interest fund and the interest on all bonds sold shall be paid at the time said interest becomes due from said fund and the faith of the State of California is hereby pledged for the payment of the principal of said bonds so sold and the interest accruing thereon. The state controller and the state treasurer shall keep full and particular account and record of all their proceedings under this act and they shall transmit to the governor an abstract of all such proceedings thereunder, with an annual report, to be by the governor laid before the legislature biennially; and all books and papers pertaining to the matter provided for in this act shall at all times be open to the inspection of any party interested, or the governor, or the attorney general, or a committee of either branch of the legislature, or a joint committee of both, or any citizen of the state.

SEC. 7. When the bonds provided for this act are redeemed, the state treasurer shall mark the same cancelled, and shall, in the presence of the governor, destroy the same by burning the said bonds.

SEC. 8. This act, if adopted by the people, shall take effect on the thirty-first day of December, 1914, as to all its provisions excepting those relating to and necessary for its submission to the people, and for returning, canvassing and proclaiming the votes, and as to said excepted provisions this act shall go into effect ninety days after the final adjournment of the session of the legislature passing the same.

SEC. 9. This act shall be submitted to the people of the State of California for their rtification at the next general election to be holden in the month of November, nineteen hundred and fourteen, and all ballots at said election shall have printed thereon the words "For the state fair grounds bonds" and such other designation as may be necessary to properly identify this act. In a square immediatly below the square containing said words there shall be printed on said ballot the words "Against the state fair grounds bonds." Opposite the words "For the state fair grounds bonds" and and "Against the state fair grounds bonds," there shall be left spaces in which the voters may make or stamp a cross to indicate whether they vote for or against this act, and those voting for said act shall do so by placing a cross opposite the words "For the state fair grounds bonds" and those voting against said act shall do so by placing a cross opposite the words "Against the state fair grounds bonds." The governor of this state shall include the submission of this act to the people as aforesaid, in his proclamation calling for said general election.

SEC. 10. The votes cast for or against this act shall be counted, returned and canvassed and declared in the same manner and subject to the same rule as votes cast for state officers; and if it appears that said act shall have received a majority of all of the votes cast for and against it at said election as aforesaid, then the same shall have effect as hereinbefore provided and shall be irrepealable until the principal and interest of the liabilities herein created shall be paid and discharged, and the governor shall make proclamation thereof; but if the majority of the votes cast aforesaid are against this act then the same shall be and become void.

SAN FRANCISCO HARBOR IMPROVEMENT ACT OF 1913

An act to provide for the issuanse and sale of state bonds to create a fund for the improvement of San Francisco Harbor by the construction by the Board of State Harbor Commissioners of wharves, piers, state railroad, spurs, betterments, and appurtenanges, and necessary dredging and filling in cnnnection therewith in the city and county of San Francisco; to create a sinking fund for the payment of said bonds; to define the duties of state officers in relation thereto;to make an appropriation of five thousand dollars for the expense of printing said bonds; and to provide for the submission of this act to a vote of the people..

The people of the State of California do enact as follows:

SECTION 1. For the purpose of providing a fund for the payment of the indebtedness hereby authorized to be incurred by the board of state harbor commissioners for the erection of wharves, piers, seawall, state railroad, spurs, betterments and appurtenances and necessary dredging and filling in connection therewith in the city and county of San Francisco, at a cost not to exceed ten million dollars (which said wharves, piers, seawall, state railroad, spurs, betterments and appurtenances and necessary dredging and filling in connection therewith the board of state harbor commissioners are hereby empowered to construct and do in the manner authorized by law, and at a cost not to exceed ten million dollars), the state treasurer shall immediately after the issuance of the proclamation of the governor, provided for in section ten hereof, prepare ten thousand suitable bonds of the State of California, in the denomination of one thousand dollars each. The whole issue of said bonds shall not exceed the sum of ten million dollars, and said bonds shall bear interest at the rate of four per centum per annum, from the date of issuance thereof, and both principal and interst shall be payable in gold coin of the present standard value, and they shall be payable at such place in the United States as may be designated in the bonds (full authority to designate such place being hereby conferred on the governor who shall sign said bonds), at the expiration of seventy-four years from their date, subject, however, to redemption by lot as in this act hereinafter provided. Said bonds shall bear date the second day of July, A. D. nineteen hundred and fifteen, and shall be made payable on the second day of July, nineteen hunder and eighty-nine. The interest accruing on such of said bonds as are sold, shall be due and payable at the place designated in said bonds as aforesaid, on the second day of January, and on the second day of July, of each year after the sale of the same; **provided**, that the first payment of interest shall be made on the second day of July, nineteen hundred and sixteen, on so many of said bonds as may have been theretofore sold. At the expiration of seventy-four years from the date of said bonds, all bonds sold shall cease to bear interest and likewise all bonds redeemed by lot shall cease to bear interest as in this act provided, and the said state treasurer shall call in, forthwith pay and cancel the same, out of the moneys in the third San Francisco seawall sinking fund provided for in this act, and, he shall on the first Monday of July, nineteen hundred and eighty-nine, also cancel and destroy all bonds not theretofore sold. All bonds issued shall be signed by the governor, and countersigned by the controller, and shall be endorsed by the state treasurer and the said bonds shall be so signed, countersigned and endorsed by the officers who are in office on the second day of July 1915, and each of said bonds shall have the seal of the state stamped thereon. The said bonds signed, countersigned and endorsed and sealed as herein provided when sold shall be and constitute a valid and binding obligation upon the State of California, though the sale thereof be made at a date or dates after the person signing, countersigning and endorsing, or any or either of them, shall have ceased to be the incumbent of such office or offices. Each bond shall contain a clause that it is subject to redemption by lot after the year nineteen hundred and fifty-four.

SEC. 2. Interest coupons shall be attached to each of said bonds so that such coupons may be removed without injury to, or mutilation of the bond. Said coupons shall be consecutively numbered, and shall bear the lithographed signature of the state treasurer who shall be in office on the second day of July, 1915. But no interest on any of said bonds shall be paid for any time which may intervene between the date of any of said bonds and the issue and sale thereof to a purchaser, unless such accrued interest shall have been by the purchaser of said bonds, paid to the state at the time of such sale.

SEC. 3. The sum of five thousand dollars is hereby appropriated to pay the expenses that may be incurred by the state treasurer in having said bonds prepared. Said amount shall be paid out of the San Fracisco harbor improvement fund on controller's warrants, duly drawn for that purpose.

SEC. 4. When the bonds authorized to be issued under this act shall be duly executed, they shall be by the state treasurer sold at public auction to the highest bidder for cash, in such parcels and numbers as said treasurer shall be directed by the governor of the state, under seal thereof, after a resolution requesting such sale shall have been adopted by the board of state harbor commissioners, and approved by either the governor of the state or mayor of the city and county of San Francisco, who shall only approve the same when in their judgment the actual harbor receipts, and those reasonably anticipated, will justify such sale of bonds and the consequent increased burden on harbor receipts; but said treasurer must reject any and all bids for said bonds, or for any of them, which shall be below the par value of said bonds so offered plus the interest which has accrued thereon between the date of sale and the last preceding interest maturity date; and he may, by public announcement at the place and time fixed for the sale, continue such sale, as to the whole of the bonds offered, or any part thereof, offered, to such time and place as he may select. Before offering any of said bonds for sale the said treasurer shall detach therefrom all coupons which have matured or will mature before the date fixed for such sale. Due notice of the time and place of sale of all bonds must be given by said treasurer by publication in two newspapers published in the city and county of San Francisco, and also by publication in one newspaper published in the city of Oakland, and by publication in one newspaper published in the city of Los Angeles, and by publication in one newspaper published in the city of Sacramento, once a week during four weeks prior to such sale. In addition to the notice last above provided for, the state treasurer may give such further notice as he may deem advisable, but the expenses and cost of such additional notice shall not exceed the sum of five hundred dollars for each sale so advertised. The cost of such publication shall be paid out of the San Francisco harbor improvement fund, on controller's warrants duly drawn for the purpose. The proceeds of the sale of such bonds except such amount as may have been paid as accrued interest thereon shall be forthwith paid over by said treasurer into the treasury, and must be by him kept in a separate fund to be known and designated as the "third San Francisco seawall fund" and must be used exclusively for the construction of wharves, piers, seawall, state railroad, spurs, betterments and appurtenances and necessary dredging and filling in connection therewith on the water front of the city and county of San Francisco. Drafts and warrants upon said fund shall be drawn upon and shall be paid out of said fund in the same manner as drafts and warrants are drawn upon and paid out of the San Francisco harbor improvement fund. The amount that shall have been paid at the sale of said bonds as accrued interest on the bonds sold shall be, by the state treasurer, immediately after such sale, paid into the treasury of the state and placed in the "third San Francisco seawall sinking fund."

SEC. 5. For the payment of the principal and interest of said bonds a sinking fund, to be known and designated as the "third San Francisco seawall sinking fund" shall be and the same is hereby created, as follows, to wit: The state treasurer, after the second day of July, nineteen hundred and thirty-three, shall on the first day of each and every month thereafter, after the sale of such bonds, take from the San Francisco harbor improvement fund such sum as, multiplied by the time in months, the bonds then sold and outstanding have to run, will equal the principal of the bonds sold and outstanding at the time said treasurer shall so take said sum from said San Francisco harbor improvement fund, less the amount theretofore taken therefrom for said purpose; and he shall place the sum in the third San Francisco seawall sinking fund created by this act. Said state treasurer shall, on controller's warrants duly drawn for that purpose, employ the moneys in said sinking fund in the purchase of the bonds of the United States, or of the State of California, including any bonds authorized, issued and theretofore sold under authority of this act or of the several counties or municipalities of the State of California, which said bonds shall be kept in a proper receptacle, appropriately labeled; but he must keep always on hand a sufficient amount of money in said sinking fund with which to pay the interest on such of the state bonds herein provided to be sold, issued as may have heretofore been sold. The state treasurer may only purchase such bonds authorized and issued under authority of this act with moneys in said sinking fund as have been theretofore sold. And to provide means for the payment of interest on the bonds that may be sold and outstanding, said treasurer shall monthly take from the San Francisco harbor improvement fund, and pay into said seawall sinking fund, an amount equal to the monthly interest then due on all bonds then sold, delivered and outstanding. The board of state harbor commissioners are hereby authorized and directed by the collection of dockage, tolls, rents, wharfage and cranage to collect a sum of money sufficient for the purposes of this act, over and above the amount limited by section two thousand five hundred and twenty-six of the Political Code of the State of California. Between the first and tenth day of May, in the year nineteen hundred and fifty-five and between the first and tenth day of May of each year thereafter until the maturity of said bonds, the said treasurer shall, in the presence of the governor, proceed to draw by lot such an amount of bonds as shall be requisite to exhaust as nearly as may be the amount in said sinking fund at that time, and shall thereupon and before the tenth day of June following, give notice by public advertisement to be inserted twice a week for two weeks in two newspapers published in the city and county of San Francisco, and also in one newspaper published in the city of Oakland, and also in one newspaper published in the city of Los Angeles, and also in one newspaper published in the city of Sacramento, stating the number of bonds so drawn and that the principal of said bonds will be paid on presentation to the treasurer on or before the second day of July, following, and that from and after such last named date, all interest upon bonds thus drawn shall cease, and it shall be the duty of the treasurer as soon as said bonds so drawn by lot are surrendered to him and paid to cancel the same, and the interest coupons thereon, and each year beginning with the year nineteen hundred and fifty-five, the said treasurer shall in the manner aforesaid, proceed to draw by lot such an amount of bonds as shall be requisite to exhaust as nearly as may be the amount in said sinking fund, and proceed in the manner hereinabove stated. In the event that the state treasurer employs moneys in said sinking fund in the purchase of any bonds authorized, issued and theretofore sold under authority of this act, than at the time in this section provided for the drawing of bonds by lot, and immediately preceding such drawing the state treasurer shall retire and cancel any bonds in said sinking fund authorized, issued and sold under authority of this act, and the amount in said sinking fund remaining at the time shall constitute the amount for the purposes of such drawing. After the payment of all said bonds, the surplus or balance remaining in said sinking fund, if any there be, shall forthwith be paid into the San Francisco harbor improvement fund. At the time of the respective drawings by lot, as aforesaid, and also at the maturity of said state bonds, said treasurer shall sell the United States or other bonds then in said sinking fund, except bonds authorized, issued and sold under authority of this act, at governing market rates, after advertising the sale thereof in the manner hereinbefore provided for the sale of bonds hereby authorized to be issued, and shall use the proceeds for the payment of such bonds as may be drawn by lot, and at the maturity of said bonds outstanding shall pay and redeem said matured outstanding bonds out of said moneys in said fund in extinguishment of said bonds on controller's warrants duly drawn for that purpose.

SEC. 6. The state controller and the state treasurer shall keep full and particular account and record of all their proceedings under this act and they shall transmit to the governor an abstract of all such proceedings thereunder, with an anual report, to be by the governor laid beore the legislature biennially; and all books and papers pertaining to the matter provided for in this act shall at all times be open to the inspection of any party interested,or the governor, or the attorney general, or a committee of either branch of the legislature, or a joint committee of both, or any citizen of the state.

SEC. 7. It shall be the duty of the state treasurer to pay the interest of said bonds, when the same falls due, out of the sinking fund provided for in this act, on controller's warrants duly drawn for that purpose.

SEC. 8. This act, if adopted by the people, shall take effect on the thirty-first day of December, nineteen hundred and fourteen, as to all its provisions except those relating to and necessary for its submission to the people, and for returning, canvassing, and proclaiming the votes, and as to said excepted provisions this act shall take effect ninety days after the final adjournment of the session of the legislature passing this act.

SEC. 9. This act shall be submitted to the people of the State of California for their ratification at the next general election, to be holden in the month of November, nineteen hundred and fourteen, and all ballots at said election shall have printed thereon and at the end thereof, the words, "For the San Francisco harbor improvement act of 1913," and in the same square under said words the following, in brevier type: "This act provides for the improvement of San Francisco harbor and for the payment of all costs thereof out of San Francisco harbor improvement fund." In the square immediately below the square containing said words, there shall be printed on said ballot the words: "Against the San Francisco harbor improvement act of 1913," and immediately below said words "Against the San Francisco harbor improvement act of 1913" in brevier type shall be printed "This act provides for the improvement of San Francisco harbor and for the payment of all costs thereof out of the San Francisco harbor improvement fund." Opposite the words, "For the San Francisco harbor improvement act of 1913" and "Against the San Francisco harbor improvement act of 1913," there shall be left spaces in which the voters may make or stamp a cross to indicate whether they vote for or against said act, and those voting for said act shall do so by placing a cross opposite the words "For the San Francisco harbor improvement act of 1913," and all those voting against the said act shall do so by placing a cross opposite the words "Against the San Francisco harbor improvement act of 1913." The governor of this state shall include the submission of this act to the people, as aforesaid, in his proclamation calling for said general election.

SEC. 10. The votes cast for or against this act shall be counted, returned and canvassed and declared in the same manner and subject to the same rules as votes cast for state officers; and if it appear that said act shall have received a majority of all the votes cast for and against it at said election as aforesaid, then the same shall have effect as hereinbefore provided, and shall be irrepealable until the principal and interest of the liabilities herein created shall be paid and discharged, and the governor shall make proclamation thereof; but if a majority of the votes cast as aforesaid are against this act then the same shall be and become void.

SEC. 11. It shall be the duty of the secretary of state to have this act published in at least one newspaper in each county, or city and county, if one be published therein, throughout this state, for three months next preceding the general election to be holden in the month of November, nineteen hundred and fourteen, the costs of pulication shall be paid out of the San Francisco harbor improvement fund, on controller's warrants duly drawn for that purpose.

SEC. 12. This act may be known and cited as the "San Francisco harbor improvement act of 1913."

SEC. 13. All acts and parts of acts in conflict with the provisions of this act are hereby repealed.

LOS ANGELES STATE BUILDING BONDS

INITIATIVE MEASURE TO BE SUBMITTED DIRECTLY TO THE ELECTORS

An act to provide for the selection, location, purchase or acquisition of a site for a state building in the city of Los Angeles; to provide for the construction, equipment and furnishing of a state building thereon, and for the improvement of said site; to prescribe the use or occupancy of said building; creating a commission to locate and acquire said site and to construct said building, with power to determine the respective amounts to be paid for said site, for the improvement thereof, for the construction of said building and for furnishing or equipping the same; providing for the issuance and sale of state bonds to be known as "Los Angeles state building bonds," to provide a fund therefor; establishing said fund, appropriating the proceeds thereof for said purpose and directing the manner in which the same shall be expended; creating a sinking fund for the payment of said bonds and interest thereon; making an appropriation therefor, defining the duties of state officers in relation thereto, and providing for the collection of revenue for said purpose; making an appropriation of two thousand five hundred dollars for the expense of preparation of said bonds and providing for the submission of this proposed act directly to the electors as an initiative measure at the next general election.

The people of the State of California do enact as follows:

SECTION 1. For the purpose of creating and providing a fund for the payment of the indebtedness hereby authorized to be incurred as hereinafter provided, the state treasurer shall, immediately after the taking effect of this act, if the same be approved by a majority of the electors voting thereon, as evidenced by the official declaration by the secreatry of state showing the result of the election had thereon, prepare two thousand five hundred suitable bonds of the State of California in the denomination of five hundred dollars each, to be numbered from one to twenty-five hundred inclusive and to bear date the second day of July, 1915; the total issue of said bonds shall not exceed the sum of one million two hundred fifty thousand dollars and said bonds shall bear interest at the rate of four per cent per annum from the date of issuance thereof, to be evidenced by coupons attached thereto, as hereinafter provided, and both principal and interest shall be payable in gold coin of the present standard of value at the office of the state treasurer upon the presentation and surrender for cancelation of said bonds and interest coupons, as they respectively become due and payable and at the times and in the manner following, to-wit: The first fifty of said bonds shall be due and payable on the second day of July, 1916, and fifty of said bonds in consecutive numerical order shall be due and payable on the second day of July in each and every year thereafter until and including the second day of July, 1965. The interest accruing on all of said bonds that shall be sold shall be due and payable at the office of the state treasurer on the second day of January and on the second day of July of each and every year after the sale of the same, until the maturity of said bonds, provided that the first payment of interest shall be made on the second day of January, 1916, on so many of said bonds as shall have been theretofore sold. Interest on all bonds issued and sold shall cease on the day of their maturity and the said bonds so issued and sold shall, on the day of their maturity, be paid as herein provided and cancelled by the state treasurer. All bonds remaining unsold shall, at the date of the maturity thereof, be by the state treasurer cancelled and destroyed. A permanent record shall be kept by the state treasurer of the payment and redemption of all such bonds sold and also of the destruction of any such unsold bonds. All bonds issued pursuant to the provisions of this act shall be signed by the governor of the state, and countrsigned by the state controller and endorsed by the state treasurer and the said bonds shall be so signed, countersigned and endorsed by the officers who are in office on the second day of July, 1915, and each shall have the great seal of the State of California impressed thereon. The said bonds signed, countersigned, endorsed and sealed as herein provided, when sold, shall be and constitute a valid and binding obligation upon the State of California, though the sale thereof or the sale of a portion thereof be made at a date or dates after the persons so signing, countersigning and endorsing or either of them shall have ceased to be incumbents of said office or offices.

SEC. 2. Interest coupons shall be attached to each of said bonds so that said coupons may be detached without injury to or mutilation of said bond. Said coupons shall be consecutively numbered and shall bear the lithographed signature of the state treasurer who shall be in office the second day of July, 1915. All such interest coupons shall, upon payment thereof, be cancelled by the state treasurer. No interest shall be paid on any of said bonds for such time as may intervene between the date of said bond and the day of sale thereof, unless such accrued interest shall have been by the purchaser of said bond paid to the state at the time of such sale.

SEC. 3. The sum of twenty-five hundred dollars or so much thereof as may be necessary, is hereby appropriated out of any moneys in the state treasury, not otherwise appropriated, to pay the expense that may be incurred by the state treasurer in the preparation of said bonds.

SEC. 4. When the bonds authorized to be issued under this act shall have been duly executed, as in section one provided, they shall be sold by the state treasurer to the highest bidder for cash in such parcels and numbers as shall be directed by the governor of the state, but the state treasurer must reject any and all bids for said bonds or for any of them which shall be for an amount below the par value of said bonds so offered for sale plus the interest which has accrued thereon between the date of sale and the last preceeding interest maturity date, and he may, by public announcement, at the time and place fixed for the sale, continue such sale, as to the whole of the bonds offered, or any part thereof offered, to such time and place as he may then designate. When a sale is continued as hereinabove provided no notice thereof need be given other than the public announcement of such continuance. Before offering any of said bonds for sale, said treasurer shall detach therefrom and cancel all coupons which have matured or will mature prior to the date fixed for such sale. The state treasurer shall give notice of the time and place fixed for the sale of any of said bonds by publication in one newspaper published in the city and county of San Francisco and in one newspaper published in the city of Los Angeles and in one newspaper published in the city of Sacramento, once a week for four weeks next preceding the date fixed for such sale. In addition to the notice last above provided the state treasurer may give such further notice as he may deem advisable, but the expense and cost of such additional notice shall not exceed five hundred dollars for each sale so advertised. The cost of such publications and notice shall be paid out of any moneys in the state treasury not otherwise appropriated on controller's warrants duly drawn for said purpose. The proceeds of the sale of such bonds, except such amount as may have been paid as accrued interest thereon, shall be forthwith paid by said treasurer into the state treasury and must be by him kept in a separate fund, to be known and designated as "Los Angeles state building fund," which fund is hereby established. The amount that shall have been paid as accrued interest shall be forthwith paid by said treasurer into the state treasury, and must be by him kept in a separate fund to be known and designated as "Los Angeles state building sinking fund," hereinafter provided for.

SEC. 5. The amount placed in the Los Angeles state building fund pursuant to the provisions of section four of this act is hereby appropriated and shall be used exclusively for the following purpose, to-wit:

The selection, purchase or acquisition of a site for a state building in the city of Los Angeles, the improvement thereof and the construction, equipment and furnishing of a state building thereon. A commission is hereby created to consist of the governor of the state, the president of the state railroad commission and the presiding judge of the district court of appeals in the second appellate district, who shall constitute a commission to locate and acquire said site and to construct said building, with power to determine the respective amounts of said appropriation to be paid for said site, for the improvement thereof, for the construction of said building and for furnishing or equipping the same. Such commission shall receive no compensation for services, but necessary traveling expenses of the members thereof shall be paid out of the moneys herein appropriated. Immediately after the taking effect of this act, said commission shall proceed to select, locate, purchase or acquire a suitable site in said city of Los Angeles for the erection thereon of a state building for the use and occupancy of such officers, departments, boards or commissions of the state as now are or hereafter may be authorized or required by law to maintain offices or departments in said city of Los Angeles. Said commission shall have the power to receive in the name of the State of California gifts or donations of any such site or towards the purchase thereof, together with any and all appurtenances connected therewith. Title to any property so purchased or acquired shall be taken in the name of the State of California. When said commission shall have selected said site and determined the amount to be paid therefor, if the same is to be purchased, scuh commission shall present a claim therefor to the state board of control and upon the approval thereof the state controller shall draw a warrant for the amount thereof, payable out of the sum hereby appropriated, in favor of the owner or owners of such property selected and agreed to be purchased as herein provided, such warrant or warrants when so drawn to be delivered to such commission and the same shall be used for the purchase of such site, taking a deed therefor to the State of California, said deed to be delivered to the secreatry of state of the State of California and to be placed of record in the office of the recorder of the county of Los Angeles and thereafter filed in the office of the secretary of state.

Immediately after the acquisition of such site said commission shall provide for the construction of a state building thereon adequate for said purpose and shall have power to expend the funds available therefor under this act, provided that the plans and specifications for the erection of such building and for the improvement of said grounds shall be prepared by the state department of engineering and all work involved in such construction or improvement to be paid for from funds created by this act shall be carried out in accordance with the general law governing the construction and prosecution of all public work for the State of California.

After the purchase or acquisition of said property and its improvement and the construction and furnishing or equipment of the building thereon has been completed as herein provided, the management and control of the same shall vest in the official upon whom said duties are imposed by law and the legislature shall, from time to time, make suitable provisions therefor.

SEC. 6. For the payment of the principal and interest of said bonds a sinking fund, to be known and designated as "Los Angeles state building sinking fund" shall be and the same is hereby established and shall be constituted as follows: The state treasurer, on the second day of January and on the second day of July, commencing on the second day in January, 1916, and thereafter on the second day of July and the second day of January of each and every year in which a portion of the bonds sold pursuant to the provisions of this act or any interest thereon shall become due, shall transfer from the geneeral fund of the state treasury to said "Los Angeles state building sinking fund" such an amount of the moneys appropriated by this act as may be required to pay the principal and interest of the bonds so becoming due and payable at each of such respective dates. There is hereby appropriated from the genearl fund in the state treasury such sum annually as will be necessary to pay the principal of and the interest on the bonds issued and sold pursuant to the provisions of this act as said principal and interest respectively become due and payable. There shall be collected annually in the same manner and at the same time as other state revenue is collected such a sum in addition to the ordinary revenues of the state as shall be required to pay the principal and interest on said bonds as herein provided and it is hereby made the duty of all officers charged by law with any duty in regard to the collection of said revenue to do and perform each and every act which shall be necessary to collect such additional sum.

SEC. 7. The principal of all of said bonds sold shall be paid at the time the same becomes due from the said "Los Angeles state building sinking fund" and the interest on all of said bonds sold shall be paid from said sinking fund at the time said interest becomes due; and the faith and credit of the State of California are hereby pledged for the payment of the principal of said bonds so sold and the interest accruing thereon.

SEC. 8. The state controller and the state treasurer shall keep full and particular account and record of all of their proceedings under this act, and shall transmit to the governor an abstract of all such proceedings thereunder, with an annual report, to be by the governor laid before the legislature, biennially; and all books and papers pertaining to the matter provided for in this act shall at all times be open to the inspection of the governor, the attorney general, a committee of either branch of the legislature, a joint committee of both, any person interested or any citizen of the state.

SEC. 9. This act, if approved and adopted by a majority vote of the electors voting thereon at the general election to be held in November, 1914, shall take effect five days after the date of the official declaration of such vote by the secretary of state as to all its provisions, except those relating to and necessary for its submission to the electors and for returning, canvassing and the issuance of the official declaration of such vote and as to said excepted provisions this act shall take effect in accordance with the provisions of the constitution and laws of the state relative to initiative measures to be submitted directly to the electors.

SEC. 10. This act shall be submitted to the electors of the State of California for adoption or rejection by them at the next general election to be holden in the month of November, 1914, and all ballots at said election shall have printed thereon in the manner required by law such ballot title or designation of this act as has been prepared in accordance with law and opposite such designation or proposition to be voted on in separate lines the words "YES" and "NO" shall be printed. If an elector shall stamp a cross (X) in the voting square after the printed word "YES" his vote shall be counted in favor of the adoption of this act; if he shall stamp a cross (X) in the voting square after the printed word "NO" his vote shall be counted against the adoption of this act. The governor of the state shall include the submission of this act to the electors as aforesaid in his proclamation calling said general election.

SEC. 11. The votes cast for or against the adoption of this act shall be counted, returned, canvassed and declared in the same manner and subject to the same rule as those cast for state officers; and if it appears therefrom that this act shall have received a majority of all the votes cast upon the question of its adoption as aforesaid and that a majority of the qualified electors voting thereon approve said act, then the same shall take effect as hereinbefore provided, but if a majority of the votes cast as aforesaid are against the adoption of this act, then the same shall be and remain void. The secretary of state shall in accordance with the provisions of the constitution and law make official declaration of the vote thereon and of the result of said election upon the question of the adoption of this act.

SEC. 12. It shall be the duty of the secretary of state to have this act published in at least one newspaper in each county or city and county, if one be published therein, throughout the state for three months next proceeding the general election to be holden in the month of November, 1914; the cost of publication shall be paid out of the general fund on controller's warrants duly drawn for that purpose.

SEC. 13. This act shall be known and may be cited as "Los Angeles state building act" and shall be irrepealable until the principal and interest of the liabilities herein created shall be paid and discharged in full, but the legislature may, notwithstanding that it is an initiative measure, amend said act in furtherance of its purpose and the legislature may also repeal said act at any time after its adoption if no debts shall have been contracted in pursuance thereof.

STATE UNIVERSITY BUILDING BONDS

INITIATIVE MEASURE TO BE SUBMITTED DIRECTLY TO THE ELECTORS

An act authorizing the construction of the unfinished portion of the library building of the University of California, and the construction of a building for general use as a recitation building, of a building for the use of the college, of agriculture, and of a building for the use of the college of natural sciences as a chemistry building, upon the grounds of said University of California at Berkeley; providing for the issuance and sale of state bonds to meet the cost of the foregoing purposes; and providing the necessary moneys for the payment of the principal and interest to become due on said bonds.

The people of the State of California do enact as follows:

SECTION 1. The regents of the University of California are hereby authorized to complete the construction of the library building of the University of California, and also to construct a building for general use by said university as a recitation building, a building for the use of the college of agricultural of said university, and a building for the use of the college of natural sciences of said university as a chemistry building, all on the grounds of said university in the city of Berkeley. For the purposes of meetng the cost of such costruction, the State of California is hereby authorized to, and shall, incur an indebtedness in the manner provided by this act, in the sum of one million eight hundred thousand dollars ($1,800,000).

Immediately upon the taking effect of this act the treasurer of the state shall prepare eighteen hundred (1800) suitable bonds of the State of California, negotiable in form and payable to bearer, and expressing on their face the obligation of the State of California to pay, in gold coin of the United States, the principal amount thereof at the respective dates of maturity hereinafter specified, together with interest, as hereinafter specified, in the denomination of one thousand dollars ($1,000) each. Said bonds shall be numbered consecutively from one (1) to eighteen hundred (1800) inclusive, and shall bear date the fifth day of January, 1915. The total issue of such bonds shall not exceed the principal sum of one million eight hundred thousand dollars ($1,800,000), and such bonds shall bear interest at the rate of four and one-half per cent (4 ½ per cent) per annum upon the principal from the date thereof. The said bonds and the interest thereon shall be payable in gold coin of the United States at the office of the treasurer of the state, at the times and in the manner following, to wit: The first forty (40) of said bonds shall be due and payable on the fifth day of January, 1921, and forty (40) of said bonds in consecutive numerical order shall be due and payable on the fifth day of January in each and every year thereafter, until and including the fifth day of January, 1965. The interest accruing on all of said bonds that shall be sold shall be payable at the office of the treasurer of the state on the fifth day of January and on the fifth day of July of each and every year after the sale of the same. The interest on all bonds issued and sold shall cease on the day of their maturity, and the said bonds so issued and sold shall on the day of their maturity be paid, as herein provided, and cancelled by the state treasurer. All bonds remaining unsold shall, at the date of the maturity thereof, be cancelled and destroyed by the treasurer of the state. All bonds issued pursuant to the provisions of this act shall be signed by the governor of the state, countersigned by the state controller, and endorsed by the state treasurer, and each of said bonds shall have the great seal of the State of California impressed thereon. The said bonds signed, countersigend, endorsed and sealed, as herein provided, when sold, shall be and constitute a valid and binding obligation upon the State of California, though the sale thereof be made at a date or dates after the persons so signing, countersigned and endorsing, or any of them, shall have ceased to be the incumbent of said office or offices.

SEC. 2. Attached to each of said bonds there shall be an interest coupon for each semi-annual payment of interest thereon, negotiable in form, and payable to bearer, and expressing the obligation of the State of California to pay the amount of such semi-annual payment of interest, in gold coin of the United state, at the time of maturity thereof. Said interest coupons shall be so attached that each may be detached without injury to or mutilation of said bond or injury to, or mutilation of or detachment from said bond of, of the remainder of such coupons the time of payment of which has not yet been reached. Said coupons shall be consecutively numbered in the chronoligical order of their time of payment, and shall bear the litographed signature of the state treasurer. No interest shall be paid on any of said bonds for such time as may intervene between the date of said bonds and the day of sale thereof except to the extent to which accrued interest shall have been paid to the state at the time of such sale by the purchaser of said bonds.

SEC. 3. When the bonds authorized by this act to be issued shall have been signed, countresigened, endorsed and sealed, as in section 1 provided, the state treasurer shall, from time to time, sell such number thereof as the governor of the state may direct to the highest bidder for cash. The governor of the state shall, from time to time, issue to the state treasurer such direction immediately after being requested so to do through and by a resolution duly adopted and passed by a majority vote of the regents of the University of California. Such resolution shall specify the amount of money which, in the judgment of said the regents of the University of California, shall be required at such time, and the governor of the state shall direct the state treasurer to sell such number of bonds as will, at the par value thereof, equal said amount of money so rquired according to such resolution of the regents of the University of California. Said bonds shall be sold in consecutive numerical order, save and except that the state treasurer may sell two or more bonds at the same time in one lot, which lot, however, shall be made up of bonds consecutively numbered, the first of which in number shall be the first bond in number yet unsold. The state treasurer shall not accept and bid which is less than the par value of the bond or bonds bid for, and to the amount of the accepted bid there shall be added in each case, as a part of the purchase price to be paid by the bidder, the amount of interest which shall have accrued on the bonds bid for between the date of the payment for said bonds and the last preceding interest maturity date. Each bid shall be in writing and signed by the bidder and sealed, and shall be deposited with the state treasurer not later than the last business day preceding the date of sale. Each bid shall be accompanied by the deposit with the state treasurer, either in cash or by certified check on a reputable bank within the State of California, to the order of the State of California, of one-tenth of the amount of the par value of the bond or lot of bonds bid for. Such deposit of each unsuccessful bidder shall be returned to him immediately upon the next acceptance of his bid, and such deposit of the successful bidder shall immediately upon the acceptance of his bid become and be the property of the State of California and be placed in the state treasury to the credit of the "University of California building fund" hereinafter mentioned, and shall be credited to the successful bidder upon the purchase price of the bonds bid for in case such price is paid in full by him within the time hereinafter prescribed. At the time of sale the state treasurer shall open said bids and accept the bid of the highest bidder for cash, save and except that no bid shall be accepted which is lower in amount than the par value of the bonds bid for, and that the state treasurer may, in his discretion, reject all bids. The purchase price of the bonds sold shall be payable within ten days after the acceptance of the bid therefor and if not so paid the successful bidder shall have no right in or to said bonds or by reason of said bid, or to the recovery of said deposit accompanying said bid, or to any allowance of credit by reason of such deposit. In case the purchase price is not so paid, the bonds so sold but not paid for shall be resold by the state treasurer upon notice as hereinafter provided in case or original sale. Bonds sold shall be deliverable to the purchaser immediately upon, and not before, the payment of the purchase price therefor. Before delivering any of said bonds, the state treasurer shall detach therefrom all interest coupons which have matured before the date of the payment of the purchase price therefor. The state treasurer may, by public announcement at the time and place fixed by him for said sale, continue such sale to such time and place as he may at the time of said continuance designate. When a sale is so continued no notice thereof need be given, other than the public announcement of such continuance by the state treasurer as just hereinbefore provided. The state treasurer shall give notice of the time and place of sale by publication in two newspapers published in the city and county of San Francisco, in one newspaper published in the city of Los Angeles, in one newspaper published in the city of Oakland, and in one newspaper published in the city of Sacramento, once a week for four weeks next preceding the date fixed for such sale. In addition to the notice last above provided for, the state treasurer may give such further notice as he may deem advisable, but the expense and cost of such additional notice shall not exceed the sum of five hundred dollars ($500) for each sale so advertised.

There is hereby created in and for the state treasury a fund to be known and designated as the "University of California building fund" and immediately after such sale of bonds the treasurer of the state shall pay into the state treasury and cause to be placed in said "University of California building fund" the total amount received from the sale of said bonds, except such amount as may have been paid as accrued interest thereon. The amount that shall have been paid at such sale as accrued interest on the bonds sold shall be by the treasurer of the state, immediately after such sale, paid into the treasury of the state and placed in a fund to be known as the "interest and sinking fund of the University of California building bonds."

The moneys placed in the "University of California building fund," pursuant to the provisions of this section, shall be used under the direction of the regents of the University of California exclusively for the completion of the construction of said library building and the construction of the other buildings hereinbefore mentioned.

Moneys shall be drawn from said "University of California building fund," for the purposes of this act, upon warrants duly drawn by the controller of the state, upon claims made by the regents of the Unversity of California and approved by the state board of control.

SEC. 4. There is hereby appropriated from the general fund in the state treasury such sum annually as will be necessary to pay the principal of, and interest on, the bonds issued and sold pursuant to the provisions of this act as said principal and inteerst become due and payable. There shall be collected each year, and in the same manner and at the same time as other state revenue is collected, such sum in addition to the ordinary revenues of the state as shall be required to pay the principal and interest on said bonds maturing in said year, and it is hereby made the duty of all officers charged by law with any duty in regard to the levy and collection of said revenue to do and perform each and every act which shall be necessary to collect such additional sum.

There is hereby created in the state treasury a fund to be known and designated as the "interest and sinking fund of the University of California building bonds." The state treasurer shall on the first day of July, 1915, and on the first day of each January and the first day of each July thereafter, transfer from the general fund of the state treasury to said "interest and sinking fund of the University of California building bonds" such an amount of money as shall be required to pay the interest maturing at the next interest payment date on the amount of said bonds sold and outstanding; and shall likewise, on the first day of January of the year 1921, and the first day of January of each year thereafter in which any of said bonds sold and outstanding mature, transfer from the general fund of the state treasury to said "interest and sinking fund of the University of California building bonds" such an amount of money as may be requred to pay the principal of such of said bonds sold and outstanding as mature in such year.

SEC. 5. The principal and interest of all of said bonds which may be sold shall be paid at the time the same become due from said "interest and sinking fund of the University of California building bonds," and the faith of the State of California is hereby pledged for the payment in full of the principal and interest of said bonds so sold as the same mature. Both principal and interest shall be so paid upon presentation to the state treasurer on or after the day of the maturity of the same of the bonds or coupon so maturing and the state treasurer is hereby authorized and required to make such payment. Warrants for such payments shall be duly drawn by the state controller upon the request of the state treasurer.

SEC. 6. There shall be provided in the general appropriation bill to be passed at the next regular session of the legislature sufficient money to defray all expenses that shall be incurred by the state treasurer in the preparation of said bonds and in the advertising of the sale thereof as in this act provided.

SEC. 7. The state controller and state treasurer shall keep full and particular account and record of all their proceedings under this act, and they shall transmit to the governor, in triplicate, an abstract of all such proceedings thereunder, with an annual report, in triplicate, one copy of each to be by the governor laid before each house of the legislature bi-annually. The books and papers pertaining to the matters provided for in this act shall at all times be open to the inspection of any parties interested, or of the governor, the attorney general, or the legislature, or any citizen of the state.

SEC. 8. This act shall be known and may be cited as the "University of California building bond act," and, after any of the bonds herein provided for have been sold, shall be irrepealable until the principal and interest of all bonds shall have been paid and discharged in full, but the legislature may amend this act at any time in furtherance of its purpose, and may also repeal this act at any time after its adoption, provided that there are at the time no bonds which have been sold thereunder outstanding and unpaid in full as to both principal and interest.